OUR PHONE NUMBERS
Business Office—206
News Office—205
Always At Your Service

The Coshocton Tribune

THE WEATHER
OHIO —For Ohio warm tonight and Friday, possibly with occasional thunder showers.

FULL INTERNATIONAL NEWS SERVICE NEWS REPORT
AND TIMES-AGE
CIRCULATION BOOKS OPEN TO ALL
VOL. XIV, NO. 309. THURSDAY AFTERNOON, JULY 12, 1923. THREE CENTS

AL. SMITH WOULD BE LOGICAL CANDIDATE SHOULD DEMOCRAT POLICY BE UNALTERABLY WET

Popularity of New York Governor, Attested by Complimentary Votes Is Pointed to by Those Who Believe Wet East and Solid South Would Elect Smith Despite His Religion—State's Rights His Strong Plank in South

By DAVID LAWRENCE
Copyright 1923.

(This is the sixth of the series of nine articles by David Lawrence on presidential possibilities and impossibilities giving an appraisal of the political assets and liabilities of the men most talked about today for the Republican and Democratic nominations.)

Governor Al Smith of New York is the natural and inevitable candidate of the Democratic party for the presidency if the party decided to be wet. He has made the fight for state's rights on the prohibition question. He has twice carried New York state which has the largest electoral vote in the Union and he has a sympathetic following in the other populous eastern states.

The general supposition of those who have been discussing Al. Smith's candidacy is that the Democratic party would come out flatly for a repeal of the eighteenth amendment. Such strategy would be doomed to failure. What Democrats would be more likely to urge if anything is that the entire prohibition question be taken out of the hands of the federal government for enforcement and left to the individual states to interpret and regulate. They would say to the drys—"You may have prohibition wherever a majority of the people of the sovereign states in the union want it but do not interfere with the people in those wet states where a majority would prefer light wines and beer."

The issue would be state's rights and not whether prohibition is a good thing or not. Governor Al Smith's memorandum signing the repeal of the Mullan-Gage law would be the platform of the party. The document has been analyzed and supported by some of the best legal minds in the country and regardless of the attitude taken in Western states, the fact is that there are a great many votes available to a Democratic candidate who stands on the state's rights idea, for prohibition is still a live issue in the eastern states however arid the west may have become.

The Democratic leaders will have to decide first of all whether they can win by a combination of eastern states and southern states. If that is their strategy they will forget about the agrarian discontent in the west and center their efforts on a wet candidate.

There is one phase about Al Smith's candidacy which bears no relationship to the prohibition question. It is his religion. Politicians say that a Catholic could not be elected president of the United States and that it would be futile to nominate him. This is predicted on the theory that religious warfare would ensue and that the candidate of the other party would be the beneficiary of such strife. On the other side of the question are some interesting facts. For instance, a Catholic has recently been chief justice of the United States, namely Edward Douglas White. Several Catholics have been elected to the governorship of various states of the Union.

(Continued on Page Twelve)

GIRL'S FALL DUE TO HER CRAVING FOR EXCITEMENT

Columbus Girl Goes to Jail Third Time; Says Home Life Palled

DETROIT, Mich., July 12.—Desire for excitement drove her to the downward path, Peggy O'Neill pretty 18-year-old girl claiming Columbus, Ohio, as her home declared today. Peggy was arrested with Paul Darough, 17, confessed bandit and killer at the Hotel Wolverine.

Darough admits killing Lawrence Rickard, 22, when Rickard "lost his nerve" and fired while being robbed by Darough and two companions, police claim.

Darough told detectives he would "end it all" unless he could see Peggy.

Peggy and Paul met in the woman's ward of the police station. They embraced and wept.

"I did it all for you," said Paul between sobs stroking Peggy's head.

"It's going to come out all right; sweetie," Peggy predicted. "I'll wait for you if you go away."

"I have always craved excitement," Peggy recounted to police. "My home is in Columbus, Ohio. My people are fairly well to do and I was brot up respectably. But life at home palled.

"I don't like housework. I'm not the kind of girl who is content to just eat and sleep and stay around the house.

"I always craved a companion, so when 15, I got in with a bad gang. Soon after I was sentenced in Canton, Ohio, for three months when I was found guilty of complicity in an automobile theft. A bandit gave me $600 the day before I was arrested and I almost made a get-away, but they got me.

"After I got out, I went to the underworld again. No, I didn't try to reform. I wanted excitement. I went on a wild party with some girls and bandits and got in bad again.

"I was sent to the reformatory at Marysville for a term from two to four years I was a good girl and got off easy. About a year ago. I was released.

"No, I didn't reform this time either. I went right back to the underworld gang and now—well, here I am in jail again."

Police say the arrest of Darough and his pal cleared up fifty robberies in Detroit.

Did Religious Fanatic Kill to Save Her Soul?

Dorothy Kauffman INTL

One of the strangest murder mysteries of recent years was the stabbing to death of Dorothy Kauffman, a beautiful governess, in the home of Magruder Craighead, near Scarsdale, N. Y. Born in a Mennonite colony, in Maryland, and given a college education, the girl became principal of the Mennonite school at Shelltown. But the restrictions of the Mennonite faith palled on her. She wanted pretty clothes, like other girls. So she left home and went to work as a servant—and the first thing she bot was a pretty dress. Officials, unable to solve the slaying, declare the belief that she was killed by a fanatical Mennonite, who thot thus to save her soul.

GARY ADMITS SLIGHT FEAR OF A STRIKE

Steel King Blames All Agitation Among the Workers On Outsiders

"MEN SATISFIED"

Lack of Understanding Basis of Industrial Disputes, He Says

NEW YORK, July 12. — Rumblings of a new nation wide steel strike penetrating the offices of the U. S. Steel corporation today, failed to visibly alarm Elbert H. Gary, board chairman, and spokesman for the steel industry.

Judge Gary had before him a dispatch containing the demands leaders in the new unionization movement within the steel industry say they will make on the corporation:

1—A higher wage.
2—Improved working conditions.
3—The universal eight hour day.
4—Stricter immigration laws.

"I cannot anticipate anything the union leaders may do," Judge Gary said, as he read the statement of M. C. McCadden of Cleveland, a moving spirit in the unionization, announcing the new campaign was under way.

Gary pointed out that at the last stockholders meeting, he went on record in answer to every demand now being voiced by McCadden, who says he has the pledge of Samuel Gompers and the American Federation for "backing to the limit."

His views of the danger of the threatened strike were summed up when he said: "Some times they (outsiders) have created trouble, but it is not lasting; and when the men have an opportunity to pass upon the questions that are raised, they are generally pretty prompt to decide in favor of the management. I am on record as to my position on all matters relating to unionization, wages, working conditions, the eight hour day and immigration," Gary said.

"There is no reason why any group should not organize to gain for itself a better economic position," Judge Gary holds. However, he insists unions should be brot within the provisions of the same laws which govern business—that labor's books and records be open to public exhibition.

"It is hardly possible to have serious industrial disturbances if all the facts are known, he said.

Bandit Chief Who Captured Americans

Kuo Tsai Chi. INTL

This is the first photograph to reach America of Kuo Tsai Chi, the leader of the Chinese bandits who looted the Shanghai-Peking Rail road train, capturing many foreigners, including a number of Americans, who later were released. The photograph was made by Lloyd Lehrbas, Chinese correspondent of the International News Service, who was captured, but escaped and gave America, thru the International News Service, the first eye-witness story of the kidnapping.

BALDWIN TAKES FIRM STAND IN ALLIED AFFAIRS

England Is Bound to Make Germany Pay, But Is Patient

RUIN IS FEARED

Fear Is Voiced That France Is Inviting Ruin of Europe

LONDON, July 12—Great Britain will draft a reply to the latest German note on reparations and submit it to the allies for their approval, Premier Baldwin announced in the house of commons today.

"We hope the allies will join with us" the premier said "If they do not England will be forced to act independently."

"France's course is endangering the peace of the world," Baldwin said "It cannot be made too clear," he added, "in the interest alike of the powers or any who hope to profit from exploiting Germany, that the differences between them rest on the sole ground of divergencies as to the means of reaching the ends upon which all are agreed."

England has never wavered,

(Continued on Page Eight)

DOLLAR WHEAT SPELLS RUIN TO THOUSANDS OF FARMERS, FARM BUREAU HEAD ASSERTS

Three Million Wheat Growers in the United States Watch Price Decline With Grave Concern—Reduction of Farmer's Purchasing Power Means An Inevitable Business Slump, Says Bradfute

By DOUGLAS G. TINSLEY.

CHICAGO, July 12. — "Dollar wheat means ruin for thousands of farmers all over the United States."

In these words O. E. Bradfute, president of the American Farm Bureau Federation, today epitomized the situation facing the great army of approximately 3,000,000 wheat farmers in the grain belts following a drop of ten cents a bushel on wheat in the past two weeks.

"Continuance of wheat at the dollar a bushel mark means nothing short of bankruptcy for the thousands of farmers who are dependent on the price they get on their wheat for a livelihood," said Bradfute.

"Unless there is an immediate upward turn of the market for which at present I can see no hope, there will be nothing for these farmers to do except throw up their hands and quit or put themselves heavily in debt in order to survive until better prices prevail.

"Dollar wheat in Chicago means that the farmer is unable to purchase the necessaries for himself and his family.

"The farmers' purchasing power is based on the price his wheat brings. When it is low, he has to deliver more wheat to secure a dollar's worth of merchandise. The more wheat he has to deliver for each dollars' worth, the quicker his supply is exhausted and the less he gets for his money."

Mr. Bradfute declared that the loss to the farmer in revenue from wheat based on a crop of 800,000,000 bushels had been approximately $80,000,000 during the past two weeks when wheat dropped from $1.10 a bushel to its present level of $1.00 The immediate effect of this he said, will be to benefit the consumer slightly for the time being by causing cheaper flour and its products, but the ultimate effect will be to cause the consumer to pay higher prices when thousands of farmers are forced to throw up their hands and quit producing on account of inability to get enough for their product to sustain themselves.

"Dollar wheat means simply that the farmer will be unable to meet his obligations or do much of anything else. The ultimate effect of this on everybody is not hard to foresee.

"Every section of the United States will be affected either directly or indirectly. The only salvation is that wheat will shortly take an upward turn. Frankly, I am unable at present to see much hope for this. The farmer has over produced."

DAYLIGHT FLIGHT ACROSS COUNTRY IS CALLED OFF

Maughan Disappointed When General Mason Cancels New Attempt

DAYTON, July 12—Lieut R. L. Maughan, speed demon of the air whose plane failed near St Joseph, Mo., Monday during the attempted daylight flight from New York to San Francisco, arrived in Dayton at 12:50 this afternoon on the return trip and, when informed of the calling off of the proposed dawn-to-dark flight until probably spring, expressed his bitter disappointment.

Maughan had expected to start from Mitchell field, New York, on another try next week.

DAYTON, July 12—Altho Lieut. R. L. Maughan is flying from St. Joseph, Mo., to Dayton in expectation of starting his dawn to dark flight across the continent next week, he is doomed to disappointment

Maughan is going to get something of a shock when he breezes into McCook field this afternoon.

The proposed flight from New York to San Francisco in 16 hours or less was ordered called off this morning by Major General Mason M. Patrick, chief of the United States Air Service.

Gen. Patrick cancelled the flight upon the recommendation of the engineering division at McCook field It was explained that the plane which Maughan was using was an experimental ship only, and no one knew what might happen with it. Then it was further explained that weather conditions and storm periods from now on would make long distance flying hazardous and that for the best interests of all concerned, it was advisable to call off this flight for the time being.

Maughan started Monday on what was to have been a record flight but motor troubles developed and the plane was forced down and damaged ten miles from St Joseph, Mo.

Maughan had almost reached the half way point on his transcontinenal jaunt when the heartbreaking accident occurred

It was further stated that if the contemplated flight is made next spring, Maughan will get the first chance to shoot at it.

SPRINKLING BAN STILL ON; NO DANGER OF SHORTAGE IF ALL OBSERVE THE ORDER

The unexpected delay in the installation of the shut-off valve in the pipe line from the large city water well will cause a continuation of the sprinking restriction, but there will be plenty of water for domestic purposes, Victor Johnson, safety-service director assured the citizens of the town today.

An auxiliary pump was obtained from Newcomerstown Thursday to assist with the work. The delay is being caused by water flooding the hole that has been dug for the entrance to the pipe-line. The inrush of water is greater than can be taken care of by the one pump which has been in use

One small pump at the water works was working Thursday, and it was preventing the water in the city reservoir from falling too low.

A few people became alarmed by wild reports that the water supply was giving out entirely Thursday, and began drawing off extra supplies. That precaution is entirely unnecessary according to the safety director.

As long as all the citizens refrain from sprinking and conserve the water in every possible way, there will be plenty for all real needs, he said

ESCAPADE OF GIRL WIFE BRINGS SUIT FOR SEPARATION

CINCINNATI, July 12.—Part of the mystery surrounding the identification of "Margaret Messersmith," Central figure in an escapade at the home of Carl Wiedemann, Newport, Ky., horseman last week, was cleared yesterday when James T. Rucker, Eighth-st and State-av filed suit in domestic relations court for a divorce from Margaret Rucker, "alias Margaret Messersmith."

According to Rucker's suit, his wife, whom he married February 6, 1923, at Hamilton, Ohio, uses "various aliases" in her travels. The girl, who is 16, is being held at Fort Thomas because of the escapade at the Wiedemann home. She was lying on the porch early Saturday night and told several different reasons for her presence there. One was that she was sent by a gang of crooks to give them an entrance later into the house that they might loot it.

VETERANS' RELIEF DONATIONS ASKED BY A. L. AUXILIARY

At the meeting of the American Legion Auxiliary Wednesday evening a letter was read from the state hospital chairman, appealing to the unit of Ralph Courtright Post No. 65 for various donations and gifts which are needed in the Disabled Veterans Hospital and War Orphans Home of Ohio

Muslin pajamas and light weight bath robes are especially needed by the bed ridden veterans Other small need and comforts are purchased with the cash donations which are expected from the auxiliary unit

In complying to this request the local unit is forwarding a box soon to the Disabled Veterans Hospital of this district, located at Dayton. Co-operation of the families of the Legion members who are eligible to the auxiliary is being asked

A special meeting of the auxiliary will be held Wednesday evening July 18 at the Legion head quarters to complete arrangements for filling the box It will open at 8 o'clock

12-YEAR-OLD GIRL REPORTED MISSING

CINCINNATI, July 12—Another name was added to the list of missing women and girls on file at police headquarters last night when Frank Stifel of Mt Healthy, Ohio reported the disappearance of his daughter Edith, 12 years old

Circumstances surrounding the disappearance of the girl are similar to those leading to the disappearance of Frida Hornberger, 9, two years ago

Stifel told police he sent his daughter to a grocery early yesterday she did not reach the store

MRS. FRANK M'CLARY DIES AT HOME IN CONESVILLE THURS.

Mrs Frank McClary, 61, died at her home in Conesville at one o'clock Thursday afternoon. Her death was caused by gall stones.

She has been suffering for some time but did not become seriously ill until just recently.

She was born in Wills Creek and resided in that county up until ... years ago since which time she has resided in Conesville. Her maiden name was Catherine Fowler.

Early in her childhood she joined the Methodist Protestant church and has been a ... of the church since. She is survived by her husband and two ... Mrs. Ray Biggs and Perry McClary of Conesville.

Arrangements had not been completed for the funeral services late Thursday afternoon.

PEACEFUL OHIO TOWN LOSES DISTINCTION WHEN MAN IS SHOT

CINCINNATI, July 12 — The boast of Cleves, Ohio, that it never had a murder was tabled last night when Nathan Hanks, 58, bartender in the cafe of Gus Robbe, died at General hospital, Cincinnati, of gunshot wounds received July 4 after an argument with Benjamin Walford, 36, Rooven, Ohio

According to Marshal C. W. Balsher Hanks accused Walford of intentionally breaking a ... and Walford drew a revolver and fired

For years Cleves has boasted that its record has been clean and citizens of the town were ... ed when the shooting affair occurred

24 DRY AGENTS DISMISSED FOR ILLEGAL SEIZURE

COLUMBUS, July 12—Unwarranted seizures and failure to give bond to indemnify innocent persons by volunteer state prohibition officers is understood today to be responsible for the summary dismissal of 24 prohibition agents by State Prohibition Director McDonald

State wardens have been instructed by Gov Donahey to carry out his recent edict against slot machines and baseball pools.

WEATHER RECORD

Wednesday's rainfall measured .30 of an inch according to George Leonard, Bridge-st, local weather observer.

The maximum temperature for yesterday was 84 degrees The minimum temperature was 67 degrees At 8 o'clock Thursday morning the reading was 72 degrees.

LIGHTNING KILLS HORSE AND STUNS CONESVILLE MAN

A valuable horse belonging to Clyde Phillips, Conesville, was instantly killed Wednesday afternoon at 2 30 o'clock when it was struck by a bolt of lightning during an electrical storm at Conesville

The horse was struck just as Phillips' son, Ralph was driving the team into the shed door

Young Phillips and Willis Dayton were plowing corn on the A. A Phillips farm, near Conesville, when the storm approached When the plowers saw the storm coming they proceeded to put their horses in shelter. Dayton had already put his team into shelter before the bolt struck the Phillips horse.

When the bolt struck the horse both drivers were stunned The other horse belonging to Phillips was also stunned but not seriously hurt The bolt also struck two posts supporting a corn crib. The shed the plowers were in is between two corn cribs.

MRS. B. F. TABLER DIES IN ILLINOIS

Word has been received by Coshocton friends of the death of Mrs B F Tabler, aged about 70 years, which occurred Monday at her home in Momence, Ill. Monday Previous to her marriage Mrs Tabler was Miss Belle Campbell. She has often visited in Coshocton and is a relative of the Hanlon family

Besides the husband she is survived by one daughter, Virginia, of California and a son, Clyde, of Momence

Funeral services were held from the late home Wednesday Burial was made in that city

GAOLINE DROPS

Gasoline dropped a cent in Coshocton Thursday at the Thomson Gasoline Co station, Hickory-st was the announcement from that store Thursday The new price is 22 cents retail

FLORIDA ADVERTISNG MAN VISITING HERE

Harry S Ransom, secretary of the Clearwater chamber of commerce, of Clearwater Fla, is visiting his father, Charles E Ransom, Sr, 227 south Fourth-st and his son, Charles E Ransom, Jr, 919 Cambridge-st

Mr Ransom is making a tour of the northern states in auto placing advertising for his home town where "It's Springtime All the Time" He is also placing beautiful poster of ... in various golf clubs, city clubs hotels ticket offices, etc

Mr Ransom is connected with an advertising concern in Clearwater

LICENSED TO MARRY

Walter Edmund Baer, 23 machine operator Newcomerstown Della May Smith 16 daughter of Theodore Smith, Justice D P Bunning.

SCOUT LEADERS TO HOLD BANQUET SAT.

Camp counselors, tent leaders, and staff men of Camp Onawama local Boy Scout Camp will banquet Saturday night at the Mora cafeteria ... The banquet ... minute "pep" meeting The Camp director will outline to the men just what is expected of them and general plans will be laid for the camp season.

INVENTORY FILED

The inventory and appraisement of the estate of Lewis Schwartz, deceased of ... which has been filed in probate court ... the property to be valued at $1 ... The appraisers were S H Lowder John Ziner and D L Mizer

CRITICALLY ILL

Mrs W ... of Columbus formerly of Coshocton Route 2 is confined to ... Columbus Radium ... and is receiving treatment for ...

... July 12 ... Christman appointed to West Point by Congressman Cole has been refused admission because of color blindness

FIRST CALL MEN TO HOLD REUNION

Coshocton Civil War veterans who answered President Lincoln's call for 75,000 men in April 1861 are receiving invitations to attend the thirty-fifth annual reunion of The First Call Association

The reunion will be held at the home of Captain George ... Crawford, president of the association in Zanesville on Thursday, July 19

Lunch and dinner will be served to the veterans there

J C McElgan of Columbus for many years a resident of Coshocton is secretary of the organization

EXECUTOR FILES OWN INVENTORY

H ... of ... as executor of ... Charles A ... of ... of the ... appraisement ...

... According to ... estate is worth $4,2 ... 22.

NEWSPAPERARCHIVE®
NEWSPAPERARCHIVE®

WOMEN'S ENVELOPE CHEMISE
69c
—Nicely edged with ribbon run embroidery on neck.

KNIT U. SUITS FOR GIRLS And BOYS
59c
—Summer weight elastic ribbed. Pin tubes for hose supporters, sizes 2 to 9 years.

WOMEN'S FINE CREPE BLOOMERS
79c
- Flesh color, elastic at waist and knee, soft finish crepe.

Just 16 Women's and Misses' Silk Dresses at
$14.95
—Values that are selling at $20.00 elsewhere.

In Coshocton It's Saba's For Bigger Values And Bigger Savings

WE PAY YOU INTEREST FOR EVERY DOLLARS WORTH YOU BUY FROM US.

40 INCH VOILES
—Plain color, mercerized voiles, will give exceptional service, yd.. .... **39c**

MADRAS SHIRTINGS
—Even and fancy stripes Splendid in appearance. About 36 in wide, yd **29c**

ALL SILK CANTON CREPE
—Width about 39 inches, easily handled. Soft and drapy. All the popular colors, yard **$2.25**

GIRLS' MIDDY DRESSES
—Sizes 4 to 6. Made of regular Middy Cloth. Collars and Cuffs trimmed in blue **$1.19**

CHILDREN'S ROMPERS
—Combination rompers and Bloomer Dress. Made of black sateen, orange trim **$1.69**

Marquisette CURTAINS
—Splendid quality, lace Motif insert corner and hemstitched border. Pair **$2.95**

Women's Muslin Gowns
—Attractive pattern, embroidery insertion in front and around neck **95c**

FINGER PURSES
—Three wide opening pockets with mirror and coin purse. Fine leather **$1.45**

Lace Trimmed SCARFS
—Center of scarf made of white cotton cloth. Size 15x40 inches **29c**

TURKISH TOWELING
—Good weight and very durable. Well woven of good cotton and will withstand constant laundering **19c**

JUST FOR SATURDAY HOUSE DRESSES

—Your choice of any Gingham House or porch dress in the store. Our regular $2.95 grade. Smart looking Fashioned in one-piece style, easily laundered **$1.95**

Fine GINGHAM DRESSES

Girls and intermediate sizes, made of fine grade soft finish fast color Gingham. Collars and cuffs trimmed in organdie. Dainty embroidery trimmed waist front. Sizes 7 to 14 and 16 to 20.

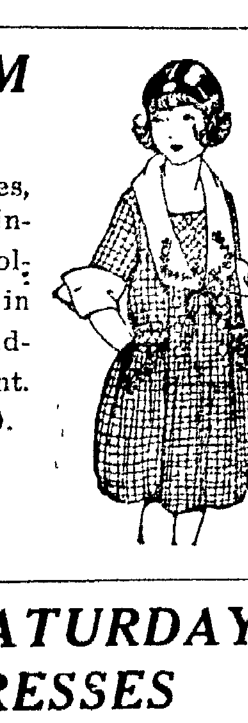

$1.95

JUST FOR SATURDAY VOILE DRESSES

Choice of any Women's Voile Dress—our regular $2.45 grade. Made of figured cotton voiles, trimmed with organdie. An especial value just for Saturday at **$1.69**

JUST FOR SATURDAY WOMEN'S RAINCOATS

Your choice of silk mixed or mercerized Cantona Raincoats. All seams securely sewed. Convertible collar. Our regular $5.95 grade. Just for Saturday at **$3.95**

WOMEN'S CORSETS

Jackson College Girl No. 337. Medium bust, long skirt, batiste tongue underneath lacing. We carry styles to fit every form. Others as low as 79c **$2.45**

MEN'S SPORT SHIRTS
—Made of good grade Percale and plain color Ginghams, elbow length sleeves **89c**

MEN'S DRESS SHIRTS
—Coat style laundered Shirts. Made of Percale with colored stripes **89c**

RAILROAD OVERALLS
—Made of heavy grade blue denim with detach. suspenders **$1.75**

BOYS' WASH SUITS
—Made of tan color linene cloth. Coat style. Trimmed with blue Repp **$1.39**

MEN'S UNION SUITS
—Knit grade in Athletic style or full length, short sleeve style, suit..... . **69c**

MEN'S KHAKI PANTS
—Belt loops and suspender buttons, khaki twill cloth, pair **$1.35**

FIBER SUIT CASES
—Length 24 inches, depth 6 in. Brass lock and hinges **$1.39**

MEN'S DRESS PANTS
—Large stock of new patterns. Well made and tailored **$3.25**

MEN'S WORK SHIRTS
—Good grade light blue chambray. Well made **59c**

ALL MEN'S DRESS STRAW HATS REDUCED
Buy One While Selections are Good.

243-245-247 MAIN At COR. THIRD-ST. **SABA'S BOSTON STORES** 243-245-247 MAIN At COR. THIRD-ST.

the pupils and teachers on the picnic were: Rev. Glenrole McQueen, Rev. Harley C. Fetcher, Rev. W. L. Heuser and the Rev. T. I. Hanson.

On Friday evening of this week the Vacation Bible School commencement will be held in the M. E. church. A display of all the work done since the beginning of the school will add to the interest.

CHILD IS INJURED BY AUTOMOBILE

A Vehiller boy, aged about 7, who resides with his parents on Johnston's hill, near Newcomerstown, was suffering from a fractured right ankle as a result of an automobile backing down the hill on him, Wednesday.

A man, whose name could not be learned, was attempting to climb the hill with his automobile and when the brakes failed to work the car came down the hill backwards. The machine struck the lad and went on down the hill a distance and turned over. The machine was slightly damaged The driver was not hurt.

Dr. E. V. Berry was called and mended the fracture.

SCOUTS REGISTER FOR CAMP OUTING

Several boys in Newcomerstown who hope to enjoy a camping trip with the Coshocton Boy Scout Troops have already registered at the Baltimore clothing store, registeration headquarters.

The camp opens on Monday, July 16 on the William Turner farm, near Isleta. Many Scouts from Coshocton are planning on camping next week.

Church's Eightieth Anniversary Sun.

The Church of Christ of New Philadelphia will be 80 years old Sunday The congregation of that church will celebrate the anniversary on the site of the first edifice, a brick structure, built in 1844, where James A. Garfield, the martyred president, once preached as a visitor in the pulpit.

The present church occupies the site of the first church. It was dedicated on February 5, 1899 by E. V. Zollars, president of Hiram College.

SPEEDERS CAUGHT

Mayor W. T. Banning is out to stop autoists who exceed the speed limit in Newcomerstown.

Tuesday three speeders were nabbed by Officer McConnell, who caught them in his Willys-Knight roadster. The speeders were: O. K. Van Tassel, of Newark; S. J. Irwin, of Coshocton and William Rothenstein, of Newcomerstown. Rothenstein had not appeared before Mayor Banning Wednesday evening. Van Tassel and Irwin each pleaded guilty to speeding and were fined $5 and costs, amounting in all to $13.

Mayor Banning expects to break up this practice of speeding if he has to place a speed cop in Newcomerstown permanently, he announced Wednesday night.

TO LIVE IN DOVER

Miss Beatrice Shoemaker, daughter of Mr. and Mrs. Hester Shoemaker, Newcomerstown, married Victor Temple, son of Edward Temple on July 1 and will reside in their newly furnished home in Dover.

Mr. Temple is an employe of the Standard Oil Co. at Dover. Miss Shoemaker was formerly a telegraph operator at Dennison. They were married by the Rev. Mr. Gillespie, of Dover.

Both the bride and groom are popular in Dover, Newcomerstown and in Dennison.

IS IMPROVING

Improvement was shown Thursday in the condition of "Al." Dillehay, former Pennsy. watchman at College-st. who is confined to the Mt Carmel hospital, suffering from a tumor.

It's the belief of his attending physician that his recovery will be complete in a few days. It was first believed by his family that he was suffering from cancer. A tumor was found instead and a new opening was cut in his stomach

LITTLE BETTER

A slight change for the better was reported Wednesday night in the condition of George McPherson an elderly resident of Port Washington, who is suffering from probably fatal injuries as a result of falling from a cherry tree near his home Monday.

He is now confined to the home of Howard Carr, near Newcomerstown.

WED IN WHEELING

News of the marriage of Miss Gladys [illegible] of Newcomerstown to [illegible] of Laferty, [illegible]

Take the Shortest Route to this Store for Summer Comfort!

We are Well Stocked with the Things You Need to Keep Cool.

PALM BEACH SUITS $15.00	SEMI - SOFT COLLARS 25c, 35c, 50c	English Broadcloth Shirts $3, $3.50, $5.50	PURE SILK HALF HOSE 50c to $1.50

Tropical Worsted and Mohair Suits $15, $17.50, $22.50

White and Tan Collar Attached Shirts $1.25, $2.00, $2.50

Manhattan and Allen A Athletic Union Suits $1, $1.25, $1.50 to $2.50

Manhattan and Salisbury Shirts in a wonderful variety of patterns. $1.50, $2, $2.50, $7.00

FINE KNITTED UNION SUITS SPECIAL VALUE $1.00

EXTRA VALUE IN A FINE NAINSOOK ATHLETIC UNION SUIT 79c

Come in Friday or Saturday. See Our Values. Compare Our Prices and You'll Make This Store Your Shopping Place for Men's and Boys' Apparel.

The HACK-LORENZ Co.
THE VALUE FIRST STORE THE HOME OF QUALITY

ed out Wednesday. The couple was married at Wheeling a week ago Tuesday. They expect to make their home in Laferty.

It was also reported that Miss Lelia Pope and Vernon Smith of Newcomerstown were also married at Wheeling, W. Va., on Tuesday on the same date.

TO WIRE HOUSES

The Thomas Elecertic Co. in Roscoe has the contract to wire several residences in Newcomerstown for electricity, the management said Thursday. This company has already wired several houses.

GAS SHUT OFF

No gas in Newcomerstown from noon today until 4 p. m. today. This was the notice of the Newcomerstown gas company to its customers, Wednesday night.

The gas was to be shut off on account of repairs on the main line.

MARRIED TUESDAY

Clarence Taylor and Miss Velma Brown, both of Newcomerstown, were married Tuesday noon at the Baptist church parsonage, New Philadelphia by the Rev. Deemer.

Mr. and Mrs. Taylor have many friends in Newcomerstown.

TONSILS REMOVED

The eight year old son of Mrs. Peoples. Canal-st. had his tonsils removed at the office of Dr. E. V. Berry, Wednesday. No one assisted Dr. Berry.

ICE CREAM SOCIAL

July 14 is the date set for the ice cream social to be held at the Bernice school house. The social is to be held in the evening.

EX-GOVERNOR LOSES FORTUNE IN STREET. TODAY IS "BROKE"

NEW YORK, July 12 — Three times governor of North Dakota and once a presidential "dark horse," John Burke, a tall, gaunt westerner-looking man of 64, today is broke—ruined by Wall street—and facing prosecution.

"I have lost everything, even my life insurance," said Burke.

He went to the district attorney and offered to waive immunity and tell the grand jury all he knows of the bankrupt stock brokerage firm of Kardos & Burke.

NOTED COMEDIAN DIES IN LONDON

LONDON, July 12.—Albert Chevalier, noted comedian and stage writer, died here today. He was 62 years old and had been on the stage since he was eight.

In recent years he travelled with his own company in England and America and had given 1,000 "Chevalier" recitals in Queens Hall in London.

He was the author of more than 100 sketches, monologues and plays.

FOR ITCHING TORTURE
Use Antiseptic Liquid Zemo

There is one remedy that seldom fails to stop itching torture and relieve skin irritation, and that makes the skin soft, clear and healthy.

Any druggist can supply you with Zemo, which generally overcomes skin diseases. Eczema, Itch, Pimples, Rashes, Blackheads, in most cases give way to Zemo. Frequently, minor blemishes disappear overnight. Itching usually stops instantly. Zemo is a safe, antiseptic liquid, clean, easy to use and dependable. It costs only 35c; an extra large bottle, $1.00. It is positively safe for tender, sensitive skins.

KROGER'S
238 Main St. and 614 Main St., COSHOCTON.
WEST LAFAYETTE
"You Can't Go Wrong At Kroger's"

CRYSTAL White Soap, 10 bars 39c

Graham Wafers Fresh, Crisp, Kroger Made, per lb. **13c**

CREAM CHEESE Finest Full Cream, per lb. **29c**

SUGAR, 25 lb. Cloth Bag ... $2.62

Cantaloupes, each	10½c	Bananas, lb.	9½
Lemons, dozen	46c	Bread, 24 oz loaf, each	7½c
Bulk Cocoa, lb.	10c	Clifton Flour, 24½ lb. sack	79c
Country Club Iced Layer Cakes, each	9½c	Country Club Smoked Picnic Hams, lb.	15c
Country Club Cottage Butts, lb.	28c	Country Club Smoked Sausage, per lb.	13c
Country Club Frankfurters, lb.	20c	Country Club Bologna Sausage, per lb.	13c
Mason Jars, quarts	84c	Mason Jars, pints	74c
Tin Cans, dozen	59c	Jar Rings, dozen	7c
Parowax, pkg	9c	Jar Caps, dozen	23c
Certo, bottle	29c	Sealing Wax, bar	4c
		Jelly Glasses, dozen	36c

CLEARANCE SALE
SCREEN DOORS
FRIDAY AND SATURDAY

LOT ONE
1 DOZ. 2'-8"x6'-8" & 2'-10"x6'-10" DOORS
FULL BRACKET
$3.25 VALUE AT $2.39

LOT TWO
1 Doz. 2'-10"x6'-10" Full Mortized Doors
SLIGHTLY SHOPWORN
$3.75 & $3.25 VALUE AT $1.98

LOT THREE
½.. DOZ... ASSORTED VARNISHED DOORS
SLIGHTLY WARPED
$2.50 & $2.75 VALUE AT $1.39

LOT FOUR
½ DOZ. ASSORTED STAINED DOORS
SLIGHTLY WARPED
$2.00 VALUE AT 98c

HAWTHORNE HARDWARE CO.
345 MAIN ST.

PROBE ACTIVITIES OF FIVE RADICALS

COLUMBUS, July 12. — Police are probing the activities of five men arrested for "unlawful assembly."

They are said to have been advocating "Christianism and Communism" in street corner speeches. Radical literature is said to have been found in their possession.

CLEAN-CUT—in appearance and in the "good looks" that are more than "tread deep." Lancaster tires are *quality* tires in the broadest sense of the word.

Coshocton Vulcanizing Co.

Lancaster Cord & Fabric Tires

NEWCOMERSTOWN HAPPENINGS OF LIVE INTEREST
By Staff Correspondent

GENTLE RAIN DOES INESTIMABLE GOOD

Wednesday's rain was highly beneficial to the grain and crops, especially to the corn. So far thruout the country and around the vicinity of Newcomerstown the corn is looking exceptionally fine for this time of year.

Rain fell steadily Wednesday afternoon from 3 o'clock until dusk. The rain was accompanied by high winds and lightning, but no damage of any consequence was reported in the vicinity of Newcomerstown

VACATION SCHOOLS ENJOY AN OUTING

About 150 pupils of the Vacation Bible School of Newcomerstown [illegible]

[illegible] Newcomerstown Wednesday afternoon

[illegible] games, contests and everything that [illegible]

[illegible]

The pastors who accompanied

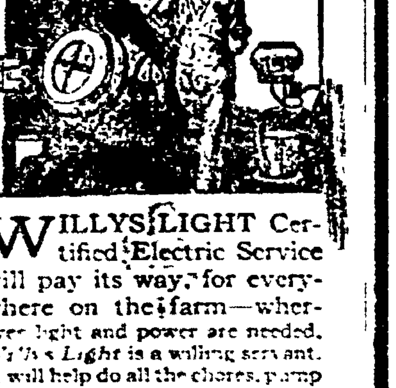

Certified Electric Service

WILLYS LIGHT Certified Electric Service will pay its way for everywhere on the farm—wherever light and power are needed. Willys Light is a willing servant. It will help do all the chores, pump water, run separator, churn, washer, sweeper, in addition to illuminating with bright, cheery light the entire household, the barns and yards. It is smooth, steady, reliable, dependable power, to use as you wish. The operating cost is less than lamps. The purchase price and terms are such that you can easily afford it.

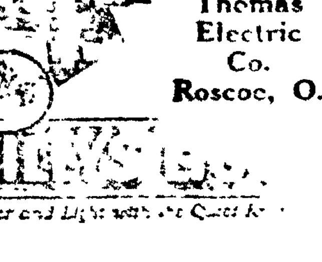

Let us demonstrate it [illegible]

Thomas Electric Co. Roscoe, O.

Sure Relief FOR INDIGESTION

6 BELL-ANS Hot water Sure Relief

BELL-ANS
25¢ and 75¢ Packages Everywhere

NewspaperARCHIVE®
NewspaperARCHIVE®

Out tomorrow

New Victor Records Special Issue

Stella—Fox Trot — **Great White Way Orchestra**
Carolina Mammy—Fox Trot — **Great White Way Orchestra**

Hear these fox-trots and you will wonder at the extraordinary dances which have been made of simple materials. "Stella" is a happy-go-lucky dance tune you can pick up in two seconds; and you'll agree that "Carolina Mammy" is a real find.
No. 19087 10-inch List Price 75c

When You Walked Out Someone Else Walked Right In — **Brooke Johns and His Orch.**
Bebe—Fox Trot

Powerful, strong-toned fox-trots in no danger of being drowned out by shuffling feet. The first number is one of the biggest of big hits. Both are lively dance numbers with Brooke Johns chanting away at the top of his voice. **No. 19092 10-inch List Price 75c**

Barney Google—Fox Trot — **Great White Way Orchestra**
I Cried For You—Fox Trot — **The Collegians**

In "Barney Google" you hear in music the whinnying and galloping of the famous steed, Spark Plug, inspiring you to keep time with its rhythm. "I Cried For You" has easy-flowing melodies which also fairly invite you to dance. **No. 19093 10-inch List Price 75c**

Gulf Coast Blues—Sugar Blues — **Tennessee Ten**
Down Hearted Blues—Medley Fox Trot — **Tennessee Ten**

Blues, blues and more blues. Two medley fox-trots just loaded down with them. Here you have all the characteristic "blues" effects that make such superb dance music. Get this record today and dance to it tonight. **No. 19094 10-inch List Price 75c**

Hear the above Victor Records on any of these Victrolas

Pick out the records you would like to hear and have the nearest dealer in Victor products play them for you on the Victrola with Victrola Tungs-tone Needles. They are all Victor products, made to be used together, and through their combined use you secure results which are impossible with any other combination. The three Victrolas below are representative of the eighteen styles from $25 up.

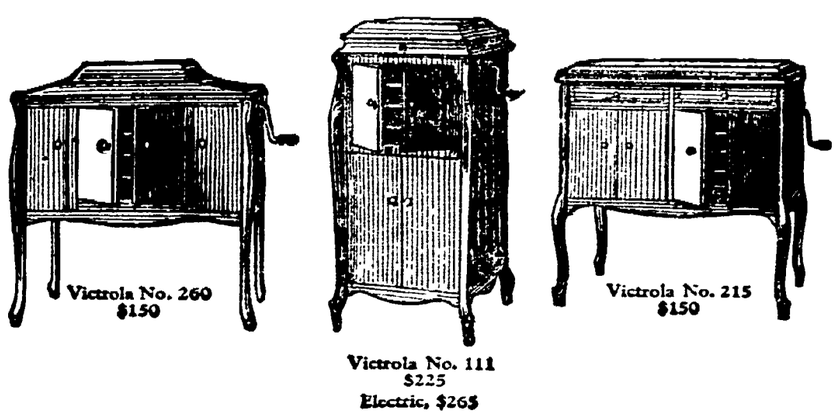

Victrola

Look under the lid and on the labels for these Victor trade-marks
Victor Talking Machine Company, Camden, N.J.

FIRPO IS 8-TO-5 FAVORITE OVER WILLARD; TONIGHT'S WINNER TO FIGHT CHAMP

NEW YORK, July 12 — That a good big man can beat a good little man is the accepted pugilistic theory, but whether a good big man, endowed with skill and priceless experience can beat an equally good big man, with youth and strength in his favor, will be put to a test tonight, when Jess Willard, former heavyweight champion clashes with Luis Firpo, the meteoric South American tonight.

The winner has been promised a title bout with Jack Dempsey.

The Broadway gentry have made Firpo an 8 to 5 favorite It is probable Firpo may even be a longer favorite as there was a preponderance of money to be bet on him this morning with little Willard currency showing up.

Jimmy DeForest, Firpo's trainer, said he has schooled his charge in his only apparent weakness—a left hand. DeForest claims the South American is hitting as hard with his left as he is with his right.

"Firpo will be in the best of shape tonight," DeForest said. "I've got him in better shape than he was for any of his fights He will come in at 214 pounds. He is going to surprise everybody with his ability."

Willard has rounded into perfect physical condition, according to his trainer, Jack Skelly.

"I'm more than pleased with the way Jess has come around," Skelly said. "He is boxing like a lightweight, punching harder and judging distances better than ever before. They talk about Firpo's strength, but remember Willard is no weakling Any man he hits, Willard will beat and Firpo can be hit."

An interesting angle to the bout will be the battle of wits behind the lines. DeForest will be supreme in Firpo's corner Skelly will have the say in Willard's corner. Both seconds are grizzled boxing authorities DeForest has conditioned some of the members of boxing hall of fame Skelly was one of the best little men in his day.

Jack McAuliffee II of Detroit, will meet Floyd Johnson in the semi final McAuliffe was knocked out by Firpo and Johnson by Willard at the recent milk fund show

Seldom has any bout arranged in which no championship is at stake aroused such an interest as the feature bout tonight. The show is a sell out, it was announced today, with an advance sale of more than $500,000. Boyle's thirty acres, where the fight will be staged, is expected to hold between 75,000 and 90,000 persons.

TAGGING THE BASES

Pittsburgh pitcher proved simple problems in hits and runs and the Giants made it two straight over the Pirates, 6 to 1

Alexander had the best of a duel with Reuther and the Cubs blanked the Robins 2 to 0.

The Cards found the Braves so easy for a 10 to 4 victory that they used an entire team of substitutes before the game ended.

The Reds went into second place by defeating the Phillies, 6 to 2, and 9 to 6.

Hoyt pitched pretty ball, Babe Ruth got four hits in four times up, and the Yanks won their second straight from the White Sox, 3 to 1.

Coveleskie was too much for the Athletics and the Indians again triumphed over the Mackmen Score 4 to 2.

Grabbing a double header, 7 to 3 and 5 to 1, in celebration of the Red Sox sale for over a million, the Tigers went into a tie for third place with the Athletics.

The Browns clouted three Senator pitchers, hung up three homers, and won 10 to 4.

FIRSTBASEMAN IS AFEFA MANAGER

Joe Munn, the Cambridge Afefas scrappy first sacker is the new manager of the Jeffersonians He succeeds Manager George Morgan, who resigned to become a member of the Nashville club of the Southern Association

Munn is popular with the Cambridge fans and is a star in all departments of baseball putting a flashy game around the initial sack Munn is dickering with a couple of hurlers for the team

GAME POSTPONED

On account of wet grounds at Red Sea last evening the scheduled game between the Legion and Moose was postponed to a later date The Red Men and Elks are scheduled to play Friday evening at Red Sea according to President S J Cardwell

Try a Tribune want add.

MRS. EARLS TELLS WOMEN

How Backache and Periodic Pains Yield to Lydia E. Pinkham's Vegetable Compound

Olean, N. Y.—"Every month my blood would go to my head and I would have such a headache, nosebleed, backache and pains that I could not do my work. At night I could not get my rest and nothing seemed to do me any good. I read some of your testimonials about what Lydia E. Pinkham's Vegetable Compound had done for others, so I decided to try it. I had only taken two bottles when I began to be better, and my back did not hurt me nor my head ache. I felt like a new woman. The Vegetable Compound is a splendid medicine and I will always recommend it."—Mrs. A. D. EARLS, 530 N. 5th St., Olean, N. Y.

Mrs. Kelsey Adds Her Testimony

Copenhagen, N. Y.—"I read your advertisement in the papers and my husband induced me to take Lydia E. Pinkham's Vegetable Compound to get relief from pains and weakness. I was so weak that I could not walk at times. Now I can do my housework and help my husband out doors, too. I am willing for you to publish this letter."—Mrs. HERBERT KELSEY, R.F.D., Copenhagen, N. Y.

WHAT THEY SAY BEFORE FIGHTING

NEW YORK, July 12 — The following pre-battle statements were made by both Jess Willard and Luis Angel Firpo today

Willard. "I have trained faithfully and if defeated tonight, I will have no excuse My ambition is to defeat Firpo in a convincing fashion and then to get a match with Jack Dempsey, whom I think I can defeat without doubt and win back the championship"

Firpo "I am in the best condition of my life This is the first time I have trained seriously for a fight in my life I will give the public my best"

COACH BUCHER TO TEACH SWIMIMNG AT WAYNE-CO CAMP

L R Bucher, local high school athletic director, has been employed as swimming director at the Boy Scout Camp for the Wayne-co Scouts beginning August 7 at Sandy Lake Bucher is the local Boy Scout examiner in athletics, life saving, and physical development At present he is taking Michigan's summer course for coaches at the Ann Arbor University and will go direct from the University to the Scout Camp.

MENDEL FIELDER KILLED IN AUTO

Jeremiah Cronin well known left fielder for the Newark Mendels met his death Wednesday morning when an automobile, in which he was riding collided with a street car in Columbus

Cronin died on his way to the Mt Carmel hospital The sad death of Cronin was the third violent death in that family A sister was killed on July 10, 1922 by an automobile in Detroit Another sister, Mrs Mary Rogers, died last September following the birth of a daughter His father, Louis Cronin, was accidentally electrocuted 20 years ago

Cronin was a fast outfielder and a splendid hitter He was considered good enough for the big show at any time

The funeral services will be held Saturday morning at 8 30 o'clock in St Aloysius church in Columbus

SPORT PAGE

GAME TODAY

There will be a game at Lake Park this afternoon between Mr [illegible] of the Coshocton Eastern Ohio League team that is preparing for the [illegible] game here

[illegible] take [illegible] keep [illegible]

condition for this evening's game The game will be called at 5 30 o'clock sharp At noon the diamond was in good condition for the game

Try a Tribune class Add

CATARRH

Catarrh is a local disease greatly influenced by constitutional conditions. HALL'S CATARRH MEDICINE consists of a tonic and a local treatment. Quick Relief is by application and the internal Medicine is a tonic which acts through the Blood on the Mucous Surfaces and assists in ridding your system of Catarrh.

Sold by druggists for over 40 Years. F. J. Cheney & Co., Toledo, O.

CHAMBERLAIN'S COLIC AND DIARRHŒA REMEDY.
FOR THE RELIEF OF Pain in the Stomach and Bowels, Intestinal Cramp COLIC, DIARRHŒA
- SOLD EVERYWHERE -

GRAND ARMY POST ELECTS OFFICERS

Samuel McNeal north Thirteenth street has assumed the office of senior vice commander of the local G A R Post made vacant by the late W H King this city

At a meeting of the members of the G A R last evening Elmer Almack was elected junior vice commander of the post in the place of Mr McNeal who became senior vice commander No other officers were elected

In connection with the election of the two men to offices the regular routine of business was transacted by the Civil war veterans

Tribune Advertising is an Investment—Not an Expense

Tribune Advertising is an Investment—Not an Expense

Make Your Own Bug Killer P. D. Q.

You can easily make at home a full quart of the strongest bug killer for 35c enough to kill a million bedbugs, roaches, or moths. This recipe will not burn, or rot clothing, and is entirely different from any other formula we know of, as this will kill the eggs.

Procure of your druggist a 35c package of (Pesky Devils Quietus) P D Q then you will have the chemicals made expressly and ready for use. Hospitals and dwellings of pesky bedbugs and other insects

Impossible for the pesky devils to exist with the proper use of P D Q.

Special Hospital size $2 50 make 8 to 10 gals. P D Q can be purchased in second by 2 double strength liquid form

Sold by Wimmer Arnold Drug Co

Our Finest Clothes are Tailored at Fashion Park

For Sizzling Weather

Cool, Two-Piece Summer Suits

You're bound to be cool and well dressed in one of our Zephyr-weight hot weather suits. Fine tailoring makes them fit as well as heavier woolen suits. Their moderate cost brings them within the reach of every man.

Havana Cloth Suits $12 — **Mohair Suits $18**
Palm Beach Suits $15 — **Tropical Wool Suits $25**

A Few Genuine Palm Beach Suits at $10

WHITE FLANNELS $8.50

Get yourself a pair of these fine white trousers to wear with a blue coat, or a light one. There's nothing dressier for special Summer occasions.

Stylish, New Straws $2.50, $3, $3.50
If your old straw hat looks a little rusty, you'll be glad to have one of these new ones. Many in the popular tan shade in fancy braids. Prices are especially low for such good hats.

Broadcloth Shirts $3, $3.50, $5
Men like broadcloth shirts because they look like silk and wear so much better. We have them in all wanted colors without collar, with collar attached and collar detached.

Ribbed Hosiery 75c Pr.
Here's a stylish Interwoven Summer sock of ribbed silk and lisle. It is very sightly and gives the unusual amount of service that these famous hose are noted for.

Summer Ties $1.00
The best dressed men are wearing these ties because they are exceptionally fine for $1. Stylish foulards, silk and wool and light, summery silks and knits.

Lynde Clothing Co
COSHOCTON'S BEST STORE FOR MEN AND BOYS

Good Quality Tires at the Lowest Possible Prices
Coshocton Vulcanizing Co.
"Where You and Service Meet"
612 Walnut-st
Phone 364

CAMBRIDGE SIGNS SPEEDY INFIELDER

Infield[illegible] of Ohio [illegible] contract [illegible] Cambridge [illegible] in the [illegible] Ohio League and will report for duty at once

Girls! Have Pretty Eyes

No girl [illegible] red [illegible] or have [illegible] Simple camphor [illegible] as mixed in Lavoptic [illegible] keeps eyes healthy, sparkling and vivacious. Dainty eye cup free. Siegrist & Williams, druggists.

was the word received from that city Thursday

The new infielder is said to have played baseball in the Nebraska State League and in the Blue Ridge League Bailey will likely be placed at short, shifting Hal Graham to the keystone sack

YESTERDAY'S HOME RUNS

AMERICAN LEAGUE

W[illegible]	1	15
[illegible]	1	12
N[illegible] St Louis	1	7
[illegible] Detroit	1	3
[illegible] St Louis	1	2
Rangers Detroit	1	1

NATIONAL LEAGUE

None

Totals, National 3/1, American 228.

SPECIAL LOW PRICES ON----
CLOTHING --- Twenty-Five Percent Off -- This Means a Big Saving to You. Don't Wait.
D. O. THOMPSON'S.

NEWSPAPER ARCHIVE®

The "BUCKEYE", The Store That Does Save You Money

JULY CLEARANCE SALE

BEGINNING FRIDAY, JULY 13

Coshocton's Greatest Clothing Sale

Men's Night Shirts
Men's Pajamas
Fruit of the Loom

Fruit of the Loom.

NIGHT SHIRTS
98c & 1.48
Full Cut

MEN'S PAJAMAS
2.50 Value
$1.98

10 PER CENT OFF
On All Suit Cases
Hand Bags and
Trunks

BUCKEYE VALUE----Quality for Quality is the Outstanding Feature of This Noteworthy Event. Here's An Event That Means Great Money-Saving to the Men of This Community. Our Sales Are Always Successful Because We Give Values and the Public Appreciate It. Satisfaction, or Your Money Back.

ENTIRE STOCK HIGH GRADE SUITS FOR MEN AND YOUNG MEN

NO CHARGE FOR ALTERATIONS

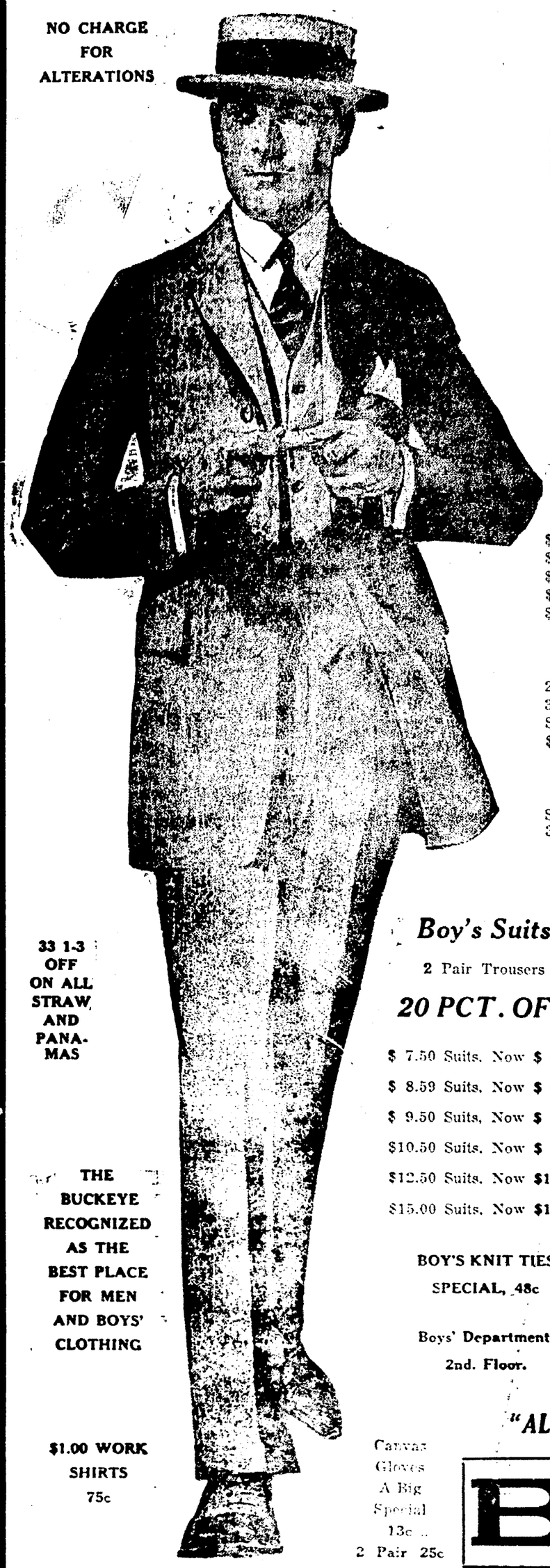

OFF

$22.50 SUITS, LESS 25 PCT. $16.68
$25.00 SUITS, LESS 25 PCT. $18.75
$27.50 SUITS, LESS 25 PCT. $20.63
$30.00 SUITS, LESS 25 PCT. $22.50
$35.00 SUITS, LESS 25 PCT. $26.25
$40.00 SUITS, LESS 25 PCT. $30.00
$45.00 SUITS, LESS 25 PCT. $33.75
$50.00 SUITS, LESS 25 PCT. $37.50

Dress Trousers
20 PCT. OFF

$3.00 Pants, Now	**$2.40**
$3.50 Pants, Now	**$2.80**
$4.00 Pants, Now	**$3.25**
$5.00 Pants, Now	**$4.00**
$6.00 Pants, Now	**$4.80**

Men's Dress Hose

25c Value, Now	**18c**
35c Value, Now	**25c**
Special Silk Lisle	**48c**
$1.00 Pure Silk Hose	**79c**

Boy's Darn Proof
STOCKINGS, 3 Pair for **$1.00**

Summer Shirts
Greatly Reduced

A big variety to choose from. All sizes, shade of Blue, Tan, Peach, White and Stripes. Collars Attached or Neck Band style—

98c, 1.39, 1.98
2.48, 2.98

Boy's Knee Pants
15 Pct. Off
Boy's Waists

New Patterns. All Fast Colors

59c 98c

Kiddie Kovers

Wabash Stripe, Trimmed in Red. Sizes 2 to 8----

98c

MEN'S TIES
Knit or Silk, Special at
48c AND **98c**

WASH TIES
A Big Special, 4-in-Hand
TWO FOR **25c**

33 1-3 OFF ON ALL STRAW AND PANAMAS

Boy's Suits

2 Pair Trousers

20 PCT. OFF

$ 7.50 Suits, Now	**$ 6.00**
$ 8.59 Suits, Now	**$ 6.80**
$ 9.50 Suits, Now	**$ 7.60**
$10.50 Suits, Now	**$ 8.40**
$12.50 Suits, Now	**$10.00**
$15.00 Suits, Now	**$12.00**

BOY'S KNIT TIES
SPECIAL, 48c

Boys' Department, 2nd. Floor.

Boy's Athletic Union Suits 50c Value 39c

Men's and Young Men's Hot Weather Clothes

Genuine Palm Beach, Rich Silky Mohairs, Dixie Weaves, Keep Cool Cloths, splendid models for Men and Young Men. All sizes, including stouts and slims.

$12.48 $14.98
$16.50 $21.00

Men's Fine Summer Underwear

MEN'S ATHLETIC U. SUITS
75c Value—
48c

MEN'S ATHLETIC U. SUITS
$1.25 Value—
79c

MEN'S KNIT UNION SUITS
Short or Long Sleeves, Ankle Length, $1.25 Value
98c

THE BUCKEYE RECOGNIZED AS THE BEST PLACE FOR MEN AND BOYS' CLOTHING

$1.00 WORK SHIRTS
75c

Canvas Gloves A Big Special 13c .. 2 Pair 25c

"ALWAYS BUSY" **THE BUCKEYE** ***"ALWAYS BUSY"***

"THE HOME OF HART SCHAFFNER & MARX CLOTHES"

Men's Blue Chambray Work Shirts, Coat style, $1.25 Val. Size 14 to 19—
98c

NEWSPAPERARCHIVE® NEWSPAPERARCHIVE®

SOCIETY
Call Phone 205

The twenty-first wedding and the forty-second birthday anniversaries of Mr. and Mrs. C. F. Wilson were jointly celebrated Sunday, when 70 relatives and friends called at their home on the Coshocton-Chili-rd.

A delicious dinner was served at the noon hour to. Mr. and Mrs Wilson, Mr. and Mrs. Valentine Espenschied and Mr. and Mrs. J. W. Snyder, of New Philadelphia, Mr. and Mrs. G. R. Wilson and son, Dr. and Mrs. H. Leroy Wilson, of Akron, Mr and Mrs. C. C. Wienger and son, Mr. and Mrs. Albert Swisshelm and children, Mr. and Mrs. Albert Swihart and children, and Mr. and Mrs. Carlos Wilson and sons, of New Philadelphia, Mr. and Mrs. Forest Espenschied and children, Mr. and Mrs Solomon Espenschied and son, Mr. and Mrs. Espenschied and children, and Mr. and Mrs Willie Weigand and children, of Dover, Mrs. Warner Held, of Canton. Mr and Mrs H. A. Somars, of Dennison, Mrs Lee Affolter and daughter, of Ulrichsville, Mr. and Mrs. Verner Baker and children, of Coshocton, the Misses: Marie Uhl, Glena Baker, Mildred Baker, Gertrude Wilson, of Coshocton and the Messrs. Harry Maurer, of Orlando, Fla., Harry Espenschied, Frank Espenschied, Edgar Kaiser, Bert Dietrick, and Charles, Chester and Clarence Wilson.

Mr and Mrs Wilson received many attractive gifth

Mr. and Mrs Robert Hunter and children Robert and Mary, 1518 Walnut-st, left Monday for a week's motoring trip to Toledo, Lakeside, Sandusky and Lakewood, Mich., visiting friends and relatives.

The Federated Missionary societies of the various local Protestant churches are completing plans for a School of Missions to be held in this city from October 7-12, inclusive.

Mrs. Minnie Hill, noted missionary teacher an dlecturer of ability, who has traveled extensively, will be here for the five days. For two hours each afternoon she gives instructions in teaching, dividing her time between Foreign and Home Missions. In the evening there will be special lectures by Mrs. Hill.

The program committe is arranging for a pageant—"The Striking of America's Hour," to be given in Grace M. E church at one of the evening sessions. One hundred and fifty persons, including children and adults, will take part.

Mrs William Brunskill, 1246 East Main-st, and her granddaughter, Mildred Parrish and the former's niece, Betty Spicer, of Columbus, are spending a few days with Mr. and Mrs. Grant Swain of Wills Creek.

Mr. and Mrs. David B. Tuttle, of Mt Vernon, are guests of Mrs. Jennie Kring, and Mr. and Mrs. W. C Davis, 1119 Orchard-st.

Mr. and Mrs. Alvin Cline, of Fresno, delightfully entertained entertained with a dinner Sunday, in honor of the wedding of their son, Charles and Miss Gertrude M. Brown, which was a recent event.

Covers were placed for: Mr. and Mrs. Charles Cline the bridal pair, Mr. and Mrs. J L. Brown, Mr. and Mrs. John Cline, Mr. and Mrs. Al Olinger, Mr. and Mrs. S. C. Wyler, Miss Rosa Wyler, Miss Helen Cline Edwin Wyler, Galen and Donald Cline, Russell Wyler, Howard Cline and the host and hostess.

Mr .and Mrs. Albert V. Cline and children Dana, Grace and Albert, 1124 Walnut-st, returned home aftof a week's stay with friends and relatives near Athens.

Miss Hazel Foster, 335 south Third-st and Miss Emily Strickler, 118 north Sixth-st, charmingly entertained a small company of friends in the latter's home, Wednesday evenin.

Music, cards and dancing featured entertainment for the evening, including several vocal selections by Miss Lucile Crawford.

Later in the evening Mrs. Arthur Muhleman assisted the hostesses in serving delicious refreshments to: Mrs. Minnie O'Mahony, Miss Nora Colopy, Miss Agnes Scherrer, Miss Dorothy Waltner, Miss Bertha Trainor, Miss Katherine Karshner, Miss Mamie Kinney, Miss Mary Angelone, Miss Lucile Crawford, and Miss Edna Abbott.

Miss Violet Parrish, 320 Walnut-st, left Monday for Chicago, Ill., where she will visit relatives.

PASTIME Tonight

Has Any Woman This Right?

Shall a wife and mother leave home and family to build her own future?

What of her duty to husband, daughters and young son?

Albion Productions, Incorporated, presents

"A WOMAN'S WOMAN"

with

Mary Alden

A Charles Giblyn Production

Adapted from Mis Nalbro Bartley's Saturday Evening Post story of the same title

Little Talks on GOITRE by SANO-BARK L.C. COLUMBUS, OHIO

Why rear children, and start them out in the world with a handicap? Life is a struggle for existence, and to be successful in either the Arts, Sciences, or in Commerce, requires a sound mind in a sound body. A boy or girl who starts out in life in a state of Goitre, is handicapped. They will never be able, while in this condition to develop their maximum efficiency either mentally or physically. Let us emphasize the fact, that the early stage of Goitre is a condition in which the Endrocrine Glands are out of adjustment. It is not a chronic disease at this period but will become so if neglected.

Therefore, it is the sacred duty of the parent to see that this condition is corrected. In youth the Glands respond promptly to treatment, but in after life, they begin to atrophy, the tissue undergoes a change, which makes successful treatment very difficult. The time to get rid of this disease is in youth, and every day it is neglected, makes it just that much more difficult to correct.

Order the SANO-BARK treatment from your druggist TODAY. If he cannot and will not supply you, write to SANO-BARK Laboratories, Columbus, Ohio.

DON'T PUT IT OFF.

Page & Lorenz, Robertson's Drug Store, Dr. G. P. Curry.

CINDERELLA

TONIGHT ONLY

G. M. ANDERSON or BRONCHO BILLY in His First Pictre After Eight Year's Absence—

"THE GREATER DUTY"

Guards, Convicts, Cowboys, Citizens, Dance Hall Girls, Patrons.

ALSO TWO REEL FOX COMEDY.

ADMISSION—Adults 25c
Children ..... 10c—Tax Paid

TOMORROW AND SATURDAY

RED PEPPER FOR COLDS IN CHEST

Ease your tight, aching chest. Stop the pain. Break up the congestion. Feel a bad cold loosen up in just a short time.

"Red Pepper Rub" is the cold remedy that brings quickest relief. It cannot hurt you and it certainly seems to end the tightness and drive the congestion and soreness right out.

Nothing has such concentrated, penetrating heat as red peppers, and when it penetrates right down into colds, congestion, aching muscles and sore, stiff joints relief comes at once.

The moment you apply Red Pepper Rub you feel the tingling heat. In three minutes it loosens congested spots and warms through and through. When you are suffering from a cold, rheumatism, backache, stiff neck or sore muscle, just get a jar of Rowles Red Pepper Rub made from red peppers, at any drug store. You will have the quickest relief known.

July CLEARANCE SALES

for Friday and Saturday

COMPLETE CLEARANCE OF OUR ENTIRE STOCKS AT SAVINGS OF URGENT IMPORTANCE TO THRIFTY WOMEN

SILK HOSE

Reinforced heel and toe—seam in back. Colors black, white, grey, tan and navy—

$1.00 PAIR

GOLDENS "The Womens Store"

One Lot Children's Dresses

in white organdies. $3.98 to $6.95 values, to close out

$1.98

100 Beautiful SILK DRESSES

Dresses in the lot worth as high as $29.50. This Dress Sale is one of the outstanding features of this July Clearance Sale. Every Dress a new sasonable model. See these. **$15**

FABRICS For EVERY TASTE

Canton Crepes, Laces, Georgettes, Figured Crepes, Paisley Prints, Sport Silks, Roshanaras and all new combinations.

ALL COLORS AND FOR EVERY OCCASION. SIZES 16 TO 44.

NEWEST STYLES

Side drapes, front drapes, pleated panels, beaded models, basque models, straight lines, sport dresses.

Finest Summer Wash Frocks

ENTIRE STOCK DIVIDED INTO THREE LOTS—

at $5

One special rack of pretty Voiles, Dotted Swiss, Ratine, Linene and Cotton Crepe Dresses, all colors and all sizes. Dresses that are really worth $10.

at $10

Imported Ratines and Ginghams, Voiles, Linens and Dotted Swisses. Over a hundred wash dresses to choose from at this one price. All sizes and all colors. Dresses in the lot worth as high as $16.50.

at $15

Our finest of summer wash dresses---in newest Voiles, Imported Ratine, Linens, handmade Voiles and Shantungs, every summer color. Dresses in the lot worth as high as $29.75.

"Happy Home" Apron Dresses

88c

A great collection just received. While they last, all sizes in Ginghams and Percales.

SLEEVELESS SWEATERS

$2.98

Here in all the new colors and combinations, plain and fancy weaves. A few in entirely new models.

Great Clearance of SILK HOSE

Full fashioned Silk Hose with pointed heels—also glove silk Hose in plain and lace effects—all colors. Regular $2.50 values. Pair—

$1.59

$5.00 Canton, also Georgette Blouses, Special at—
$2.95

$2.95 and $3.50 Slip-On Sweaters, Special at—
$1.98

Eight Girls' Tan Velour Capes up to $10 values, sizes 8 to 12—
$2.98

$5.00 and $6.00 Girls' Sailor Hats, Special at—
$1.98

59c Boys' and Girls' Union Suits, sizes 2 to 12, Special—
39c

59c Children's Socks, Very Special, per Pair—
39c

NEWSPAPERARCHIVE®

THE COSHOCTON TRIBUNE and TIMES-AGE

Entered as second class matter at the postoffice at Coshocton, Ohio. Published each evening and Sunday morning by The Tribune Company.

RATES OF SUBSCRIPTION

In City, By Carrier

Per Week .... $ .15
Per Year 7.00

By Mail

One Week .... .15
Four Weeks .... .60
Nine Weeks 1.00
Six Months 2.50
One Year 4.50

ROBERT E. WARD, INC.
Foreign Advertising Manager
Western Office: Brunswick Bldg., 401 Fifth Ave., New York.
Eastern Office: Mallers Bldg., 5 S. Wabash Ave, Chicago.

Member Audit Bureau of Circulation
Select List of Ohio Daily Papers
Ohio Associated Dailies

The Rockfeller Gift For Insulin

THROUGH the gift of $150,000 by John D. Rockefeller Jr. to 15 hospitals in the United States and Canada the use of insulin in the treatment of diabetes is assured in a far larger number of cases than has yet been possible. It is a boon equally to the medical profession and the large class of patients who could not afford this new and costly scientific discovery. For necessarily the supply has been limited and the opportunities for benefiting by the Banting method have been restricted to relatively few cases.

That a final cure for diabetes has been found in the Toronto laboratory was an early overstatement, due, no doubt, to excess of enthusiasm among those spreading the news of this triumph of science. Dr. Simon Flexner, whose word may be taken as conclusive, calls insulin one of the great discoveries of the age. But he is careful to add that, while its efficacy is not to be doubted, its use must be supplemented by other means of treatment, such as special diet. The fight for normal health is not won merely by the injection of the serum, but it can be assured with its aid under rules of rigorous self-restraint in the choice of proper foods.

Insulin will not relieve the diabetic patient of the necessity of standing guard over himself, but it goes to the aid of nature in supplying to the body what nature fails adequately to supply. Already it has revolutionized the treatment of a disease that had resisted the attacks of science, and made the saving of life a daily achievement where previously doubtful.

Immigrants to Exploit

AMERICANS are uncomfortably aware of a slowness or refusal on the part of the alien to blend successfully into the national social life. A recent hearing of the joint legislative committee on the exploitation of immigrants goes some way toward explaining his difficulties. The immigrant in the United States seems to be legitimate game for rapacious hunters in a perpetually open season. Lodging houses rob him. Pseudo banks lure him into depositing his savings. Employment agencies betray his confidence. Ticket and mail order houses secure his funds on false promises.

This is a picture neither our cities, states nor the Federal Government can afford to ignore. We have based a rigid and unfortunate law largely on the failure of assimilation. It now appears that to a considerable extent at least that failure is our own. It may be said that we have supplied both public and private agencies to help the immigrant get adjusted to new conditions. But the test of what we have done lies after all in its working, and this seems to be amazingly unsatisfactory.

Obviously the necessity is for wider and more intelligent effort. The Government agencies have apparently been passive, the crooks active. The Government officials must be active too. They must insist on new immigrants being in touch with a responsible society or bureau which can give them advice or assistance.

A Tradition Upheld

ONE of America's best traditions has its foundation in the belief that the West should apply a supremacy in strength, endurance and courage. The East has been proficient in things of a more aesthetic nature; we have left to the West the right to stand first in matters of physical importance.

A few weeks ago fourteen young men representing the University of California came East and defeated our best colleges in the intercollegiate track meet. These fourteen did the trick by besting the men of strength who represented the Eastern schools. They won "in the field;" that is, California lost most of the races, but won handily enough in such events as the shot put, hammer throw, jumps and javelin throws, where strength counts, to carry away the laurels of the meet. They did in 1923 exactly what they had done in 1922, thus proving their case more completely.

More recently the University of Washington rowed five of the East's best crews to defeat on the Hudson. Seven of Washington's oarsmen came from Seattle. All eight were giants, towering young men who had the ability to row three miles, using thirty-six strokes to the minute. They beat a Navy crew which kept up a forty-two strokes to the minute pace for half a mile.

Of course the victory for Washington was a wonderful thing for Pacific coast rowing, just as California's track victory was a great achievement for the coast's athletics. But beyond the mere victory of Washington, inspiring as it was, is the fact that tradition has been upheld. The West has produced supreme giants of strength just as the West was expected to do.

BRINGING UP FATHER

—By Geo. McManus

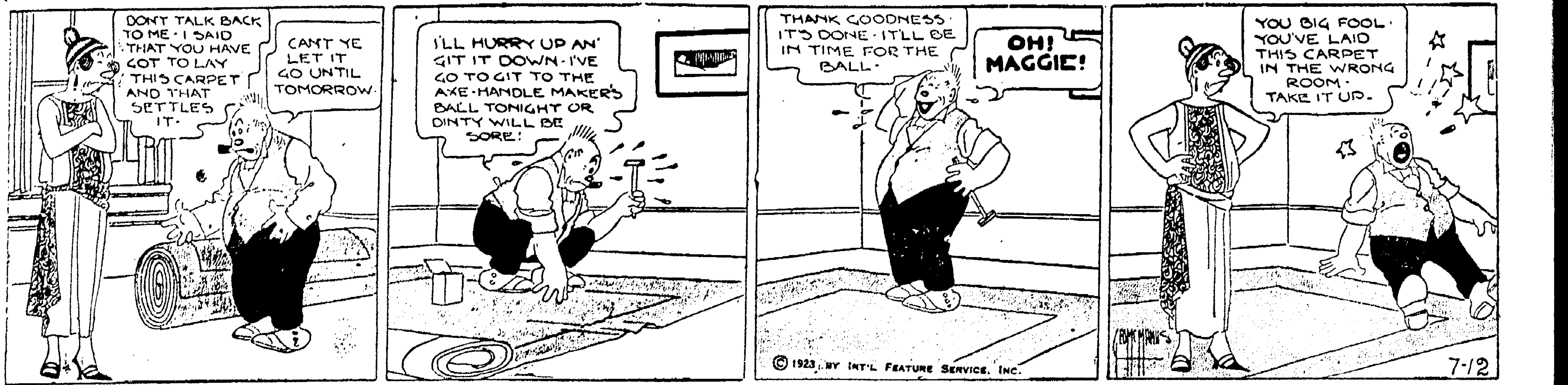

CHILDREN CRY FOR

Fletcher's CASTORIA

MOTHER:— Fletcher's Castoria is a pleasant, harmless Substitute for Castor Oil, Paregoric, Teething Drops and Soothing Syrups, prepared for Infants in arms and Children all ages.

To avoid imitations, always look for the signature of Chas. H. Fletcher. Proven directions on each package. Physicians everywhere recommend it.

New York Day-by-Day

By O. O. McINTYRE

NEW YORK, July 12. — The picturesque phrase dropped by the hurrying reporter in the hurly burly of making an edition often makes a national figure. The obscure reporter taps out the colorful designation, lights his cigarette and forgets all about it. It is all in a day's work.

When Luis Firpo, the prize fighter, arrived from Cuba a Park Row reporter described him as "The wild bull of Pampas." The simile stuck and Firpo took his seat among the immortals. His manager said nothing had done so much for his charge as that phrase.

When Police Lieutenant Becker, by collecting tribute from the underworld, was found to have a magnificent home on the Grand Boulevard the reporters raced up to it and one came back and described it as "The House that Graft Built!" Colleges of journalism refer to this flash of reportorial genius. The reporter gets a $5 bonus.

Recently there came to these shores a foreign diplomat who was apparently unaware of the power of a reporter to make or unmake a world figure. He snubbed them. He made no headway here and went back to his own land somewhat discredited. He admitted a reportorial phrase had undone him.

A moving picture actor once described as the "he-vamp of the screen" was almost completely untrussed for several years. On the other hand Douglas Fairbanks told me the reporter who started terming him and his wife "Doug and Mary" did much to fix them in popular esteem. There is a heartening camraderie in calling your idols by familiar names.

It is said the most distasteful thing in the life of Charlie Murphy, leader of Tammany Hall, is to be called "Boss." There are experienced show girls in New York who refuse to work for a certain stage director because a reporter once dubbed him "Simon Legree."

It was in the midst of a stream of cross town traffic. An old white nag was drawing a covered buggy and the occupant provided a throw back to the good old days. One leg hung outside the buggy. Somehow to us it represented something more intensely American in New York than we have seen in many a day—as American indeed as the seventh inning stretch.

A few blocks away we saw something else that was a symbol of something or other but we don't know what. On all sides of the Plaza foreign looking men in rather seedy clothes were patrolling the paves bearing signs fore and aft which read: "Workers at Plaza on strike for better conditions." All about the canopied entrances were fashionably dressed men and women. It was tea time. The pickets strolled along the curbs looking down into the gutters. The fashionably dressed gave them a sort of hurried glance and went on with their merry chatter.

The interesting thing to me about the recent closing of Delmonico's—Dear Old Del's—is the retirement of John McCue, who has been doorman there for 20 years. He goes to his farm in Connecticut with $40,000, in cash, made from tips and investments. Delmonicos' had been in existence 98 years and was founded by John Delmonico, a Swiss. It was a hallowed restaurant name that had slightly tarnished in the past few years. The early reputation had not been maintained. Among those who signed the visitor's register were Louis Napoleon, later Emperor of France; Abraham Lincoln, Andrew Johnson, General Grant, Charles Dickens, John Greenleaf Whittier, Henry Wadsworth Longfellow, William Cullen Bryant and Ralph Waldo Emerson. It is possible that the building will be torn down to make way for an office building.

WORDS of WISE MEN

It is but the littleness of a man that sees not greatness in a trifle.

Every grief has twenty shadows and most of them of your own making.

No book is worth anything which is not worth much.

Good is the best when soonest wrought,
Lingering labors come to nought.
—Southwell.

No accidents are so unlucky but that the prudent may draw some advantage from them.

If wisdom's ways you wisely seek,
Five things observe with care:
Of whom you speak, to whom you speak, and how and when and where.

For just such experience tells in every soil,
That those who think must govern those who toil. —Pope.

It is a waste of life to be and not to do.

He that pleads against the truth takes pains to be overthrown.

Gather ye rosebuds, while ye may,
Old Time is still a-flying,
And this same flower that smiles today,
Tomorrow will be dying.
—Robert Herrick.

To know
That which before us lies in daily life,
Is the prime wisdom; what is more is fame.
Or emptiness, or fond impertinence. —Milton.

None is completely wretched but the great.
Superior woes superior stations bring.
A peasant sleeps, while cares awake a king. —W. Broome.

Avoid extremes, and shun the fault of such,
Who still are pleased too little or two much.
At every trifle scorn to take offence,
That always shows great pride, or little sense. —Pope.

JOLLIER

Magazine offers prizes for plans to beautify homes. Our plan would be to lower the rents.

The wildest dancing lately was in Beloit, Wis., when esthetic dancers saw a mouse.

Things are getting so that it takes good eyesight to tell a filling station from an ice cream parlor.

Three congressmen are visiting Russia. Serves all four right.

The airplane will never be popular until you can drive with one hand and park on a cloud.

About 75 were poisoned at a New York wedding party, even tho the bride didn't do the cooking.

Oregon crops are being ruined by caterpillars, probably on vacation from some silk mill.

Glacier advices indicate the ice age is returning, so our ice man is worried a little.

Many of this year's college graduates show signs of recovery.

German people are gambling in marks, but many people here match pennies, which is worse.

We are eating more soft boiled eggs than ever before, according to a dry cleaner's figures.

Attorney general says the sugar situation is very satisfactory, but doesn't say for whom?

Big rainstorm hit New York recently and thousands tasted their first water in several weeks.

Over in London, a woman mill worker won $160,000, no doubt making all the neighbors mad.

Baltimore's new council is asking for beer. The weather must be getting hot in Baltimore.

Women's working hours may be reduced in Illinois, but this doesn't include married women.

Only nice thing about most troubles is you soon have some new ones to take their place.

In Des Moines, Ia., only one high school girl in 309 says she wants to marry, but just wait.

Scientists made 2,000,000 volts of lightning. One time we saw that much in a quart bottle.

END A HEAD COLD QUICKLY; JUST USE THIS PURE CREAM

If your nostrils are clogged, your throat distressed, or your head is stuffed by nasty catarrh or a cold, apply a little pure antiseptic, germ destroying cream into your nostrils. It penetrates through every air passage, soothing inflamed, swollen membranes and you get instant relief.

How good it feels. Your nostrils are open. Your head is clear. No more hawking, snuffling, dryness or struggling for breath. Get a small bottle of Ely's Cream Balm from any druggist. Colds and catarrh yield like magic. Don't stay stuffed up. Relief is sure.

TEN YEARS AGO TODAY

From The Tribune Files

Uriah Mobley, aged 64 years, passed away at the home of his daughter, Mrs. Nettie Royer, Elm-st, at 9:45 o'clock Friday after a lingering illness from paralysis.

As yet the authorities have been unable to find any trace of the burglars who entered the Waldo Neldon home near Warsaw, Thursday morning.

Calvin Nyhart, aged 60, sustained three broken ribs and was badly bruised when a team ran away Thursday afternoon, while he was helping thresh wheat on the Chaloner Borden farm east of Spring Mountain.

Miss Sarah Gaumer and Harvey Fry, two prominent persons of the Nellie vicinity eloped to Covington, Ky., Thursday and were married.

William Clary, 16, south Tenth-st, narrowly escaped serious injury Friday afternoon about 2:30 o'clock when the motorcycle he was riding collided with a Cadillac automobile driven by Miss Mary Gray, at Main and Fourth-sts.

While picking flowers in the back yard of her home near Wild Turkey Lock, Mrs. Jacob Schumaker, aged 47, was siezed with a sudden attack of heart failure and dropped dead Friday morning at 11 o'clock.

Arthur Dawson, son of Mr. and Mrs. H. S. Dawson, of Conesville, who has been taking a course in undertaking and embalming at Starling Ohio Medical College, O. S. U. was graduated Friday and will return to Conesville where he will be associated in business with Thomas Mooney.

The condition of A. L. Stevenson, who is suffering from Brights disease at his home, 531 Locust-st, was reported to be critical Friday night.

ELKS' NATIONAL CONVENTION ON AT ATLANTA, GA.

ATLANTA, Ga., July 12 — To the throb of drum corps and tingle of jazz bands Atlanta roundup range of the National Elk herds rocked into the third day of the national meeting. The city is submerged in convention.

Business sessions, for those who could spare time from the entertainment features were held yesterday, and the selection of grand lodge officers with James G. McFarland of Watertown, S. D., certain to succeed Edgar Masters of Charleroi, Pa., as grand exalted ruler. McFarland was nominated by Gov. W. H. Andrews of South Dakota, and seconded by Walter P. Andrews past exalted ruler of the Atlanta lodge. He will be elected today and installed Thursday.

Detroit, Jackson, Mich., Rochester, Buffalo, San Antonio and White Plains entered in the competitive tourney of drill teams yesterday. Music was furnished by a picked band of 200 pieces, chosen from the thousands of visiting musicians.

WALT MASON

THE HAY

When I was toiling on the farm, a long, long time ago, I wielded with my strong right arm the trenchant spade and hoe; tho toil for me had little charm, I made the squashes grow. My turnips took the highest prize at Hayseed County's fair; my pumpkins reached so great a size they made my rivals swear; you simply cannot realize their anguish and despair. And yet I labored in disgust, and as I toiled I said, "I'll quit this farming graft or bust, it keeps me seeing red"; all day I tilled the brown earth's crust, at night I went to bed. The bed was cheap and ahrd and small, the tick was stuffed with hay the pillow harder than the ball with which the Giants play; this didn't worry me at all: I slept the night away. It seemed two minutes from the time when I began to snore, till the alarm clock's raucous chime proclaimed that night was o'er, and I'd have coughed up half a dime to sleep for nine hours more. No idle dreams disturbed my rest when I was in the hay; no nightmare came, a grisly guest, to drive my peace away; I slept like Tut, whose mummy-chest has been dug up, they say. And now that I am rich and old the night hours slowly slide; my bed's a wonder to behold, the mattress maker's pride, the coverlets are striped with gold, in kingly purple dyed. And sometimes, when I'm tired and sick of watching slow hours crawl, I sigh, "I'd give the bed and tick, the chromo on the wall, if I could be once more the hick who thot the night too small!"

Head Clear as Bell Thanks to Thacher

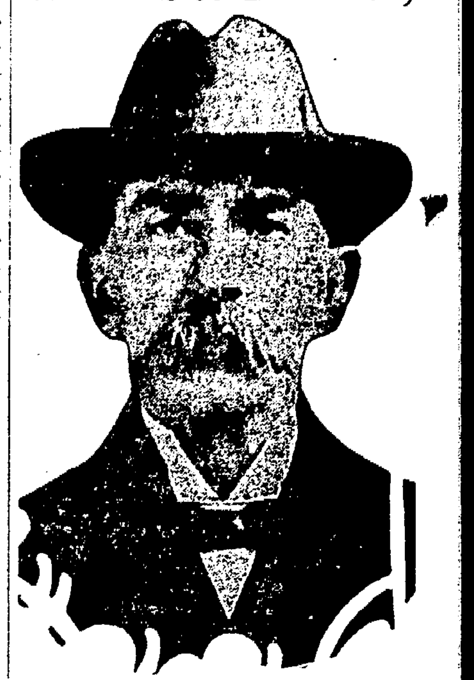

MILO O. CUTTER, Ft. Wayne, Ind.

Whose life was in constant danger because of attacks of dizziness that made him unsteady on his feet and so blind he couldn't see passing cars. Mr. Cutter, who lives at 517 High St., Ft. Wayne, Ind., says he has completely recovered his health through the use of Dr. Thacher's Liver and Blood Syrup and his head is now as clear as a bell.

Wimmer-Arnold, Page & Lorenz.

INVENTORY FILED

The inventory and appraisement of the estate of Frederick Cashbaugh, deceased, which has been filed in probate court, shows the property to be valued at $4,598.48. The appraisers were C. A. Roger, J. C. Werts and James W. Kinner.

ACHES GO! QUICK!

Rub in a few drops of Enarco and rub out the ache. Like magic you feel its comforting, soothing relief. Money back if it fails. Better than liniment—A SECRET FROM JAPAN

ENARCO Japanese Oil

Wimmer-Arnold Co.

SAP AND SALT

BY Bert Moses

Sap-and-Salt-in-the-woods, Ashland, Oregon

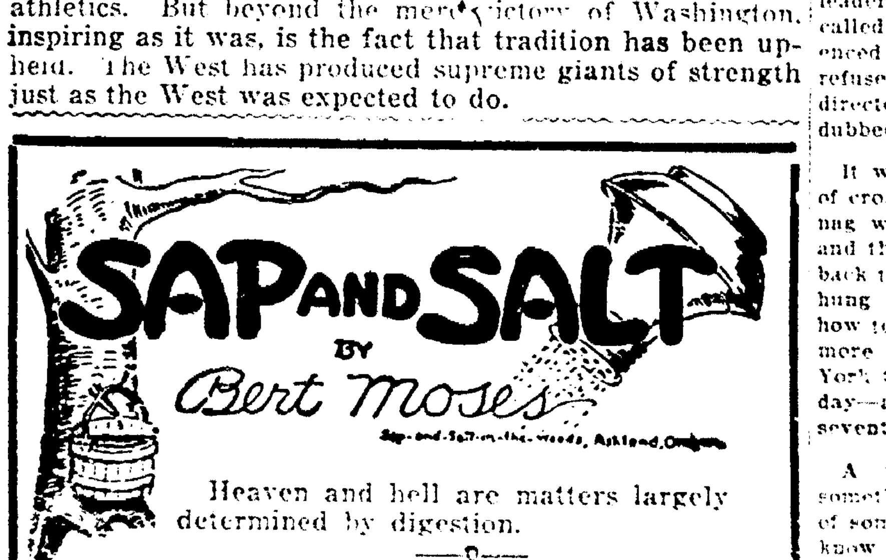

Heaven and hell are matters largely determined by digestion.

—0—

A trouble doesn't amount to much until you stop work and think about it.

—0—

There is more cheating in marriage than in trading second-hand cars.

—0—

When you monkey with your destiny, your destiny will make a monkey out of you.

—0—

Going a long distance to be married means that you are either being fooled or are fooling somebody.

—0—

Philosophy is an arrangement that undertakes to make people believe there is nothing in money, when everybody knows there is a lot.

—0—

Hez Heck Says:

"Bees and ants don't seek advice from bedbugs."

RUB RHEUMATISM OR SORE ACHING JOINTS

St. Jacobs Oil stops any pain, and rheumatism is pain only.

Not one case in fifty requires internal treatment. Stop drugging! Rub soothing, penetrating St. Jacobs Oil right into your sore, stiff, aching joints, and relief comes instantly. St. Jacobs Oil is a harmless rheumatism liniment, which never disappoints, and cannot burn the skin.

Limber up! Quit complaining! Get a small trial bottle of old, honest St. Jacobs Oil at any drug store, and in just a moment you'll be free from rheumatic pain, soreness and stiffness. Don't suffer! Relief awaits you. St. Jacobs Oil is just as good for sciatica, neuralgia, lumbago, backache, sprains.

Abe Martin

Mrs. Tilford Moots did not attend th' convention at Vincennes as she didn't have no one t' keep her farm. One o' th' unequal distributions o' this life is t' have one daughter graduate an' one git married all th' same June.

FRECKLES

Don't Hide Them With a Veil; Remove Them With Othine—Double Strength

This preparation for the treatment of freckles is usually so successful in removing freckles and giving a clear, beautiful complexion that it is sold under guarantee to refund the money if it fails.

Don't hide your freckles under a veil; get an ounce of Othine and remove them. Even the first few applications should show a wonderful improvement, some of the lighter freckles vanishing entirely.

Be sure to ask the druggist for the double strength Othine; it is this that is sold on the money-back guarantee.

STIFF JOINTS

Get rid of pains in the ankles, knees, hips, wrists and elbows by taking PLANTEN'S "RED MILL" GENUINE IMPORTED HAARLEM OIL in Capsules

A wonderfully quick loosener of stiff knees, shoulders and other joints. Look for the "Red Mill" trademark on package, and you will get the genuine imported. Take no other. At all leading druggists. Trial size 30 cents.

H. PLANTEN & SON, Inc., BROOKLYN, N. Y.

WIMMER-ARNOLD CO.

PENNY ANTE

"LADIES' NIGHT"

By JEAN KNOTT

NewspaperARCHIVE® NewspaperARCHIVE®

SOCIETY
Call Phone 205

Parents and friends of the children attending the Daily Vacational Bible School in Grace M. E. church are invited to be in attendance at the display Friday morning at the church, between the hours of 9 and 11.45 o'clock. The exhibit marks the close of a 5 weeks successful course, taught by a score of efficient and faithful workers, under Dr. W. B. Winters personal supervision.

The group of workers are classified as follows: Miss Mary Maxwell, superintendent; Miss Mary Wolford and Miss Velenthol Almack, Kindergarten teachers; Miss Bettie Anderson and Miss Mary Meek, superintendents of sewing; Miss Helen Foote, instructor of music; Miss Sarah Miller, pianist, Miss Lois Miller, teacher of basket-weaving; Mr. Russell, instructor in boys handwork, assisted by Miss Lois Kennedy and the Games boys Miss Oneita Barnes gave splendid dramatizations of the Bible stories.

One hundred and fifty children were enrolled for the course. Various sorts of handiwork from the beginners department up will be exhibited.

Miss Anna Frederick, 401 South Lawn-av, returned home Wednesday evening from Dennison where she has been visiting the past week with Miss Harriet McGraw.

The women of the Clark Presbyterian church will hold an ice cream social on the church lawn, Saturday evening, July 14.

The Blissfield W. C. T. U. met Tuesday afternoon at the home of Mrs. Earl Waters. Mrs. Mary Fox had charge of the devotionals, preceding the program. Little Miss Helen Borden, Miss Eloise Williams, Merton Waters Elmore McNeal of Flushing and Harold Williams, of Alliance were entertaining in their recitations. A number of instructive readings were heard on —"The Mother and Child Welfare Work." Miss Jeannette Brown and Mrs. Earl Waters were pleasing in their vocal selections.

After the meeting a social time followed and delicious refreshments were served by the hostess.

Mrs. Raymond Richmond delightfully entertained at her home near Orange, Saturday evening, with a surprise party, in honor of her husband's birthday anniversary. Mrs Maggie Richmond, Mrs. Jane Himes and Miss Helen Richmond, assisted the hostess in serving refreshments to the guests. Those present were: Mr. and Mrs. Isaac Norris and daughter Betty, Mr. and Mrs. Jesse Richmond, Mr. and Mrs Virgil Park, Coshocton, Mrs. Jane Himes and grandsons Harry and Jack, of Lorain, Mrs. Maggie Richmond, the Misses: Helen Richmond Georgia Smith, Edith Emerson, Maude Davis, Gladys Emerson, Bernice Norris, Dale Davis, Nellie Emerson, Vera Rinehart, Lavina Norris, Agnes Welch, Sally Adams, of Newcomerstown, the Messrs. William Apitz, Herbert Daniels, Leslie Berger, Raymond Smith, Rolland Phillips, Ernest Norris, of Coshocton, Harry Aufderleider, John Davis, Wesley Smith, Albert and Alfred Henderson, of Toledo, Frank Powell, Herman Welch, Samuel Welch, Raymond Richmond, and Mrs. Raymond Richmond, the hostess and daughter Marjorie.

Mrs. Ralph Varnick and daughter Elizabeth have returned to their Cleveland home after a several days visit with the Misses Elizabeth and Sara Crawford, 220 south Eighth-st.

Plans are being made by the foreign missionary societies of the Methodist Episcopal churches for a School of Foreign Missions, to be held at Lakeside, July 22-27, inclusive.

It is the desire to send at least one woman and one girl from each church to the school. A long list of missionaries, expert workers and speakers of ability are scheduled to appear on the program.

For the pleasure of her house guest, Miss Veronica O'Conner, of Columbus, Miss Mary Margaret Hanley, 803 Chestnut-st, entertained at dinner Wednesday eening, vat the Town and Country Club.

Covers were placed for: Miss O'Conner, Miss Margaret Rader, Miss Eleanor Custer and Miss Hanley.

Mrs Margaret Mizer, 344 south Ninth-st, and Miss Frances Bachman, of Canton, will return Thursday from Huntington, West Va, where they have been spending a fortnight with Mr. and Mrs. Ray Rinehart.

Little Miss Mary Rinehart will accompany them to Coshocton for a visit.

The Geneva club of the Y. W. C. A. will be entertained this evening with a picnic supper party at the home of Mrs Charles Sort, north Eighth-st, with Mrs Ort and Miss Mayme Sauvarm, as hostesses

A.B. Parrish
DOCTOR OF
CHIROPRACTIC
SAVINGS & LOAN BLDG.
PHONE: 1611
X-RAY LABORATORY
LADY ATTENDANT

No Lay-aways, No Exchanges and no Approvals -- Cash Only.

CARTON'S
"NONE BUT GOOD SHOES"

No Lay-aways, No Exchanges and no Approvals -- Cash Only.

THE BIGGEST SHOE SALE IN OUR HISTORY

OUR MID-SEASON SALE BEGINS FRIDAY MORNING

In keeping with our custom to hold annually several shoe sales, we are now announcing our Mid-Season Sale.

This is a store-wide event, extending to the Men's, Women's and Children's departments.

The shoes included in this sale are in no sense sale shoes, but on the contrary, are regular summer merchandise.

They come from our regular manufacturers and are of the quality upon which we have built our reputation for handling "None But Good Shoes."

In announcing this sale we are mindful of the viewpoint of the purchaser with reference to the use of the word "sale."

Because of the almost daily use of the term, the average purchaser is very apt (and with just cause often) to become skeptical of any merchandizing event acclaimed as a "sale."

On account of this and the abuse of the word, we are frankly reluctant to employ it. There is, however, no other word which so aptly expresses what the word "sale" conveys to the mind of the reliable merchant who is "heart and soul" in the business of merchandizing honest goods.

It is in this better and truer sense that we understand and make use of the word in designating this event.

To us, the word "sale" means the selling of quality merchandise at prices sharply lower than the regular prices.

On the basis of this understanding we feel justified in using the term and assure all that the values offered will substantiate our conception of the word "sale."

SPECIAL
Women's Bathing Sandals in Red, Blue and green **50c**

SPECIAL
Women's Silk Hose in black and brown, sixes 8 1-2 and 9 **50c**

Women's Department

THIS GROUP OF $10.00 VALUES CUT TO..... $6.90

8 pair Suede Beige cut-out pattern with Spanish heel.
26 pair of Grey Suede Strap and Oxford styles with military heels.
15 pair of Brown Suede in the Strap and Oxford Styles with Flat Heels.
20 pair of Smoked Elk Sport Shoes in Strap and Oxford Styles.
33 pair of Elk Sport Oxfords in Grey, Champagne and Tan.
33 pair of Black Kid 2-strap styles with Military Heels.
27 pair of Black Beaded Satin with Spanish Heel.
20 pair of Black Satin Paisley Trimming.
19 pair of White Kid (genuine glazed washable kid) with Green Kid Trimming.
18 pair of White Kid (genuine glazed washable kid) with Paisley Trimming.
8 pair of White Genuine Glazed Washable Kid with Military Heels.
4 pair of White Genuine Glazed Washable Kid with Louis Heels.
9 pair of White Cloth with Kid Trimming and Low Heels in 1-strap Style.
18 pair Patent Vamp with Fawn Colored Suede Back and Heel in the Strap Style.
15 pairs of Straps with Patent Vamp Grey Suede Back and covered Heel of Grey Suede.

THIS GROUP OF $6.00 VALUES CUT TO..... $3.90

11 pair of Grey Suede 1-Strap Patterns with Low Heels and Patent Leather trimming.
18 pair of Brown Calf Two-Tone Low Heel Oxfords.
8 pair of Patent Fawn Trimmed Sandal Pattern with Low Heel.
22 pair of Patent Colonial Style with Military Heel.
9 pair of Light Tan Elk Patent Trimmed Sport Oxfords.
11 pair of Brown Elk Patent Trimmed Sport Oxfords.
17 pair of Brown Kid Oxfords with Military Heels.
19 pair of Patent 1-Strap Styles with Low Heels.
13 pair of Grey and Tan Elk Sport Oxfords with Low Heels.
16 pair of Brown Strap Sport Style with Fawn Trimming.
24 pair of Dark Grey Strap Patterns and Patent Strap Styles with Grey Trimming
19 pair of Patent Lace Oxfords with Low Heels.
40 pair of Black Satin 1- and 2-Strap Pumps in Various Styles and Broken Sizes.
22 pairs of Black Satin 1-Strap Pumps with Military Heels.
22 pair of Black Satin 1-Strap Pumps with Low Heels.
38 pair of Black and White 2-Strap Sport Pattern with Military Heel.
53 pair of White Cloth Round Toe Low Heel Oxfords.
59 pair of White Cloth 1-Strap Pattern with Low Heels.
45 pair of White Cloth Military Heel Lace Oxfords.

THIS GROUP OF $6-$7.50 VALUES CUT TO..... $4.90

19 pair of Patent Grey Trimming 1-strap Style.
16 pair of Patent Colonial Style with Grey Trimming and Louis Heel.
46 pair of Grey Suede 1-strap Patterns with Louis Heels.
18 pair of Brown Suede Fancy 1-strap Patterns with Louis Heels.
34 pair of varied styles of Patent Strap Patterns with Military Heels.
14 pair of Patent Leather and Brown Calf Oxfords, both styles with Fawn Suede Tops and Military Heels.
16 pair of Grey Suede Low Heel Oxfords with Patent Leather Trimming.
48 pair of Patent Flat Heel Lace Oxfords, varied styles and lasts.
39 pair of Pearl Grey and Light Tan Elk Sport Oxfords with Leather and Rubber Soles.
25 pair of Dark Beige Elk 1-strap Pattern with Low Heel.
17 pair of Grey Suede Flat Heel 1-strap Patterns.
34 pair of Patent 1-strap Pattern with Grey Suede Trimming and Low Heel.
29 pair of Pearl Elk 1-strap Low Heel Pattern with Patent Leather Trimming.
29 pair of Brown Calf 2-strap Low Heel Pattern with Fawn Kid Trimming.
9 pair of Brown Calf and Fawn Suede 2-strap Low Heel Style.
10 pair of Patent Low Heel King Tut Style Sandal.
14 pair of Patent Plain Toe 1-strap Style.
18 pair of Patent Colonial Pattern with Flat Heels.
17 pair of Patent Low Heel Oxfords.
32 pair of Black Suede 1-strap Styles with Louis Heels and Patent Leather Trimming.
25 pair of Brown Satin 1-strap Patterns with Louis Heels.
24 pair of Black Satin 1-strap Styles with Louis Heels.
22 pair of Black Satin 1-strap Pattern with Baby Louis Leather Heels.

SPECIAL
Women's Glov Silk Hose in Brown and Grey Sizes 8 1-2, 9 and 10..... **95c**

THIS GROUP OF $8.50 VALUES CUT TO..... $5.90

37 pair of Cinnamon Colored Suede Louis Heel Cross-Strap Pattern.
29 pair of Patent Straps in various styles of Spanish and Baby Louis Heels.
30 pair of Patent Louis Heel Pumps, Cross-Strap Patterns.
8 pair of Colored Elk Sandals, red, blue and green.
40 pair of Brown Kid Oxfords with Military Heels.
28 pair of Brown Kid Oxfords with Flat Heels.
38 pair of Black Kid Oxfords with Military Heels.
26 pair of Brown Kid and Brown Suede Strap Patterns with Military Heels.
12 pair of Black Suede Patent Trimming Oxford and Strap with Low and Military Heels.
28 pair of Grey Elk Patent Leather Trimming Oxford and Strap Patterns with Low and Military Heels.
20 pair of Patent Broad Toe Low Heel 1-strap Style.
26 pair of Patent Medium Round Toe Heel 1-strap Style.
31 pair of Black Satin Cross Strap with Louis Heels.
20 pair of Black Satin with Flat Heels.
40 pairs of various styles and patterns in Black Satin with Spanish Heels.
6 pair of White Kid 1-strap Pattern with low Heel.
10 pair of White Cloth with White Kid Leather Trimming Low Heel Sandal.
11 pair of White Cloth Arch Relief Oxfords with Military Heel.
16 pair of White Cloth Pumps with White Kid Trimming and Spanish Heel.
14 pair of White Cloth 1-strap Pumps with White Covered Military and Spanish Heels.
34 pair of Black Suede Cross-Strap Patterns with Louis Heels.

THIS GROUP OF $5.50 VALUES CUT TO..... $2.90

16 pair of Patent 1-strap Military Heel Patterns with Grey Trimming.
30 pair of Brown Calf Colonial Style with Flat Heels.
24 pair of Patent 1-strap Low Heel Patterns of various styles.
18 pair of Patent Grey Trimmed Colonial Pattern with Low Heels.
6 pairs of Black Satin 1-sstrap Pattern with Louis Heels.
9 pairs of Black Satin 1-strap Style with Low Heels.
15 pair of White Cloth 1-strap Style with Military Heels.
28 pair of White Cloth 1-strap Pattern with Low Heels.

MEN'S DEPARTMENT

THIS GROUP OF $10.00 VALUES CUT TO..... $6.90

16 pairs of Soft Black Calf Oxford, Medium French Toe last.

15 pairs of Tan Grain Calf Oxford, of Soft Summer Weight Stock with Plain Toe.

THIS GROUP OF $8.50-$9 VALUES CUT TO..... $5.90

12 pair Two-Tone Grey and Black Sport Oxfords in summer weight Calf with soft tip
10 pair of Black Calf Oxfords with Patent trimming.
27 pair of Genuine Soft Brown Kid Oxfords, straight last.
45 pair of Genuine Black Kid Oxfords, straight last.
33 pair of Genuine Russia Calf, Full Toe English last Oxford.
12 pair Lotus Calf, Square Toe Last with Wing Tip, Oxford Broken sizes in a Black Plain Toe Oxford with Creased Vamp and Crepe Rubber Sole

THIS GROUP OF $7.50 VALUES CUT TO..... $4.90

14 pair of Black Calf Medium Full Toe English Last Oxfd.

28 pair of Medium Tan Shade of Russia Calf, Square Toe Last, Oxford.

24 pair of Black Calf Oxfords built over the Square Toe last.

SPECIAL
Tennis Shoes, Youth, Misses and Children's. Sizes 5 to 8, 11 to 2 **50c**

CHILDREN'S DEPARTMENT

SPECIAL
Boys' Heavy Rubber Soled Shoes black trimming, all sizes **$1.45**

MISSES' AND CHILDREN'S LOW SHOES AT BIG REDUCTIONS

Included in this department are Dress Pumps in Patent, Colored Leathers and Combinations; Sport Oxfords in Tan, Brown and Smoked Elk; Play Oxfords for Children in Brown Calf, Tan and Smoked Elk, Red Elk and Patent. We are also including in this sale Children's Red and Green Sandals.

$5.00 GRADES ARE NOW	$3.75	$3.50 GRADES ARE NOW	$2.75	$2.75 GRADES ARE NOW	$1.95	$2.00 GRADES ARE NOW	$1.55
$4.50 GRADES ARE NOW	$3.45	$3.25 GRADES ARE NOW	$2.65	$2.50 GRADES ARE NOW	$1.75	$1.75 GRADES ARE NOW	$1.25
$4.00 GRADES ARE NOW	$2.95	$3.00 GRADES ARE NOW	$2.25	$2.25 GRADES ARE NOW	$1.65	$1.50 GRADES ARE NOW	$1.15

EXTRA SPECIAL
Men's Cloth Oxford in white or Palm Beach. Made of Peters' Genuine Reignskin Cloth. A regular $8.50 value. 22 pairs at **$4.90**

EXTRA SPECIAL
15 pairs of White and Palm Beach Cloth Oxfords for Men. Regular $4.50 values **$1.95**

CARTON'S
"NONE BUT GOOD SHOES"

EXTRA SPECIAL
40 pairs of Packard Made English Last High Shoes for Men. Brown Calf. A $10 value **$2.90**
Sizes 8 to 11; widths A, B and C.

EXTRA SPECIAL
$4.50 and $5 Baseball Shoes Now **$3.45**

NewspaperARCHIVE®

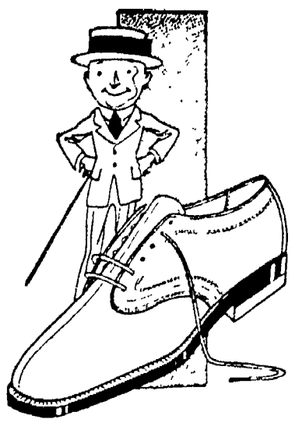

$7.50

—Our window shows a varied assortment of styles at this popular price.

YOU'LL SMILE TOO!

—These Plain Toe Oxfords will make your feet glad. Solid comfort right from the start, coupled with the season's newest style are what make this shoe so popular.

CANTWELL'S
WHERE QUALITY COUNTS
SHOES HOSIERY

CHECK HAY FEVER IN ITS INCIPIENCY

The dread Hay Fever season is near at hand!

The most effective way to combat it is to check it before it gets fully under way. Now is the time to do it.

Either as a preventative or in the treatment of Hay Fever after it gets under way, KERKER'S ASTHMA AND HAY FEVER PREPARATION cannot be beaten.

This preparation, sold on a guarantee at $1 a bottle, is sold by Siegrist & Williams, Coshocton, Wm. F. Reed, West Lafayette, Geo. Beers, Newcomerstown.

BALDWIN TAKES

(Continued from Page One)

Baldwin said, in her demand that Germany should pay. We are as determined as any of our allies that Germany should make reparations for damages of the great war to her fullest capacity.

"But," he said, "we are convinced that measures which will result in the ruin of Germany will be fatal to England, her allies and the whole of Europe."

"Germany appears to be moving rapidly towards economic chaos," Baldwin said, "this chaos may be succeeded by social and industrial ruin and there is fear that she may shortly face a serious food shortage.

"Hope of recovery of her credit and the consequent ability to pay her debts is receding into the dim distance.

"There is no justification for the French course," Baldwin declared. "It would be difficult to justify it even in times of war."

Opinion thruout the world, the premier said, has become charged with alarm.

"Recovery of the world's peace has been at stake in the conversations between England and her allies," he said. "They have not yet led to any positive results."

"Security for the world, Baldwin said, "rests upon three points."

"Peace cannot be secured until these three questions are settled. One is payment of the reparations. The second is settlement of the interallied debts. The third is the security of a pacified Europe.

"Since the occupation of the Ruhr, England has stood aside because of her sincere loyalty toward the alliance which has been and continues to be the main security for the peace of Europe."

As a means to this end, Premier Baldwin said, referring to the Ruhr occupation "the period of conflict should be terminated."

"The indefinite occupation by one country of the territory of another in time of peace is a phenomena that is rare and regrettable," he said. He was careful to point out, however, that it was not England's desire or a part of her plan to deprive France and Belgium of their legal claims.

On the contrary, he said, England wished to assist in the realization of these claims.

DANCING

LAKE PARK
8 to 12 --- Park Plan
TONIGHT
Lake Park Orchestra
BOATING - - - - BATHING

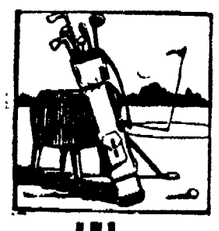

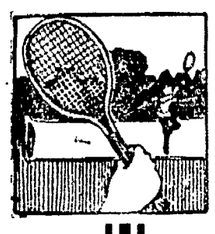

SPORTING GOODS

25 Pct Reduction

on all Base Balls and Bats, Tennis Racquets and Balls, Golf Clubs, Balls and Bags, Bathing Suits and Sporting Supplies of all kinds.

A "Clean up" on Dolls

—We are offering one lot for 25c, former price 50c to $1.00.

—One lot $1.00, former price $1.50 to $3.00.

—One lot $2.00, former price $2.00 to $5.00.

The Gray Hdw. Co.
Coshocton, O.

We do not guess what Lenses your eyes need. We know. Thirty-five years' experience in Coshocton in fitting and adjusting Glasses.

Work Shoes

Men's dependable every day wear, soft pliable uppers, solid mooth soles. Built for comfort and service.

Priced at $3.00, $3.50, $4.00 and $5.00

Brendel's

FITTERS of FEET

Fourth and Main-Sts.

The Best Place to Buy Shoes

D. O. THOMPSON'S.

$5.00 all leather Oxfords at $3.90 $6.00 [illegible] at $4.90
$6.50 tan or black Oxfords at $5.00 $6.00 tan [illegible] $4.50

We Can Save You Money on Shoes.

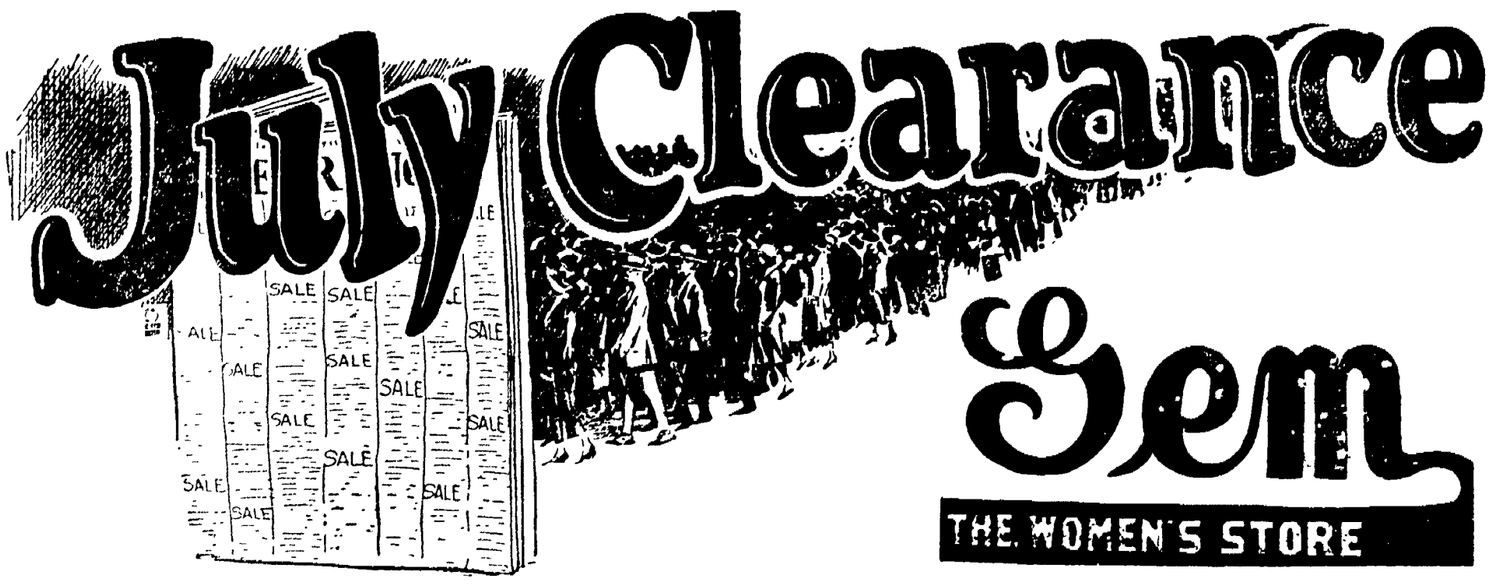

Saturday Morning, July 14th, will mark the opening of THE GEM'S Twenty-Fourth Semi-Annual CLEARANCE SALE. As has been our custom in the past we will place on sale all Spring and Summer Wearing Apparel at Greaty Reduced Prices. The object of this sale is to effect a quick and complete Clearance of Summer Apparel to make room for the merchandise coming in for the fall season. The sharply reduced prices in effect during the sale will bring a host of buyers from miles and miles around. So come and buy your Summer Needs now. If planning a vacation, buy during this sale.

SALE STARTS SATURDAY MORNING, JULY 14 AND ENDS SATURDAY, JULY 21

Startling Reductions on

SUMMER DRESSES

Included in this sale are all of our Smartest Summer Dresses. Note the real Reductions.

$3.50 and $4.50 Gingham Dresses in Desirable Colors and all Sizes **$2.85**

One lot of Voile and Gingham Dresses; up to $7.95 values. **$4.85**

All Linen, Voiles and other Summer Dresses formerly priced up to $15 now reduced to. **$9.85**

About 50 high grade Summer Dresses in assorted materials and desirable colors. **$14.85**

LADIES' SUITS 1-2 PRICE

$27.50 SUITS **$13.75**

$30.00 SUITS **$15.00**

$35.00 SUITS **$17.50**

ALL SUITS 1-2 PRICE

Fast Color Gingham

BUNGALOW APRONS - 88c

Aprons that are actually worth up to $1.50 in this clearance sale at 88c. Four pretty styles to select from in all Gingham colors. Only 22 dozen to select from.

THIS IS A WONDERFUL APRON VALUE AT 88c

These Cool Evenings Bring a Demand for

Spring and Summer COATS

They are in the clearance sale far below their former selling price

—One lot of fine Polo and Velour Coats in tan and brown, up to 44 sizes. **$8.95**

—Very fine Sport and Dress Coats in plain or embroidered models. **$13.85**

—Bolivia Coats in navy, black and rheindeer. This lot contains most of our better Coats. **$23.85**

JULY CLEARANCE SALE STARTS SATURDAY MORNING AT 9 O'CLOCK

SILK DRESSES

For Summer and Year Around Wear; priced for Quick Clearance

One lot of Taffetas and Crepe de Chene Dresses up to $19.75 values at **$9.00**

Dresses for Sport and Street wear. Some dresses in this lot sold up to $32.50. Clearance sale price. **$19.85**

10 Pct. REDUCTION ON ALL LADIES' SILK HOSE

Children's 7-8 Length Sox in the new and Desirable Colors, 59c values at **45c**

An assortment of about 30 Dresses in Canton Crepe and Printed Crepe. **$14.85**

A special assortment of high grade frocks of all the better materials developed in the newest styles. **$24.85**

ALL CHILDREN'S SPRING COATS TO 14 YEAR SIZES AT HALF PRICE

25 Pct. REDUCTION ON ALL CHILDREN'S WHITE AND SILK DRESSES

ONE LOT OF

SLEEVELESS SWEATERS

ASSORTED COLORS **$1.98**

$6.95 SLEEVELESS SWEATERS in Silk or Wool, assorted colors **$4.85**

$4.98 SLEEVELESS SWEATERS All wool, assorted weaves and colors **$3.59**

ONE TABLE OF SILK TUXEDO and SLIP-OVER SWEATERS up to $6.95 values reduced to **$2.98**

JULY CLEARANCE SALE LASTS TILL SATURDAY, JULY 21st

—Ladies' Drop Stitch Silk Hose in black and brown, $1.25 value. **97c**

—One lot of White Blouses to wear with Sleeveless Sweaters. **$1.95**

—Ladies Bathing Suits of wool and wool mixed materials reduced to **$1.95**

—$2.50 and $2.98 Philippine Gowns and Teddies reduced to **$1.98**

—Children's Silk Stockings, sizes 7 to 10, in black or white **$1.39**

—One lot of $2.00 and $2.50 [illegible] Dress Shirts; suitable for [illegible] wear **$1.39**

—Ladies' Sealpax Union Suits in white or flesh, $1.25 values at per suit **85c**

—Khaki Knickers for Children and Ladies; good grade of material up to $2.75 value **$1.89**

—Children's White Middy Skirts in 6 to 16 size. $1.98 Skirts reduced to **$1.19**

—$1.59 and $1.98 Khaki Middies for Ladies and Children, reduced to **$1.29**

NEWSPAPERARCHIVE®

DAILY MAGAZINE PAGE FOR EVERYBODY

Good Night Stories

By Blanche Silver

DAVID GOES FISHING.

DAVID jerked his fishing line out of the water and baited his hook for the 10th time.

"Shoot, there aren't any fish in this pond!" he laughed, as he tossed the line in again.

"No?" laughed a merry voice, and Squeedee, the little elfin from Joyland, slid down the branch above David's head to stand on the bank beside him. "That's strange, for I've seen some fish in here myself."

"So have I," chimed in another voice, and Mrs. Perch poked her head up above the surface of the water and nodded to Squeedee and David. "But, you see, David, we caught sight of your shadow on the water, and there's no fish in Waterland that will bite a hook when they see a shadow on the water."

"Good!" laughed Squeedee, running down to the edge of the pond. "I'm glad he didn't catch you, Mrs. Perch."

"So am I," David smiled, drawing in his line and throwing it on the bank. "I'd hate to think I'd hooked a fish that was wise enough to talk."

"Pshaw!" Mrs. Perch laughed so heartily that her fins rattled. "We fish all talk. The trouble lies with you folks. You can understand us only when you're in the proper mood.

"But I'm glad you didn't catch me, for I have my eggs to lay, and I was just looking for a place to lay them when I saw your shadow and came up to see what it was."

"That reminds me!" David exclaimed. "I've often wondered why fish came up that way to the surface of the water. Is it to see what's going on?"

"To see? I'll say it isn't!" chuckled Mrs. Perch. "It's to be able to live that much longer. We have to breathe just as all creatures do. The oxygen in the water gets scarce sometimes and we come up to the surface to get a big taste of fresh air."

"I've often wondered about that very thing," said David soberly. "So you do have to come up for every bit of air? Isn't that—"

"Don't misunderstand me!" Mrs. Perch interrupted. "We don't have to come up for air very often. You see, the driving winds and the tumbling waves keep forcing fresh air into the water for us. But here in this pond it is so still most of the time that we fish come up for air more often than the fish that live in the ocean, the rivers or large lakes.

"Why, when the air in the water grows too stale for Mrs. Catfish she jumps right up in the air. Now, I think that is very unladylike, but, still, one must have air, you know," and flipping her tail, Mrs. Perch disappeared under the water.

"Goodness me!" laughed David, rolling up his line and sticking it into his pocket. "After all, the fish world is a wonderful world, isn't it, Squeedee?"

But when he turned around he found that the little elfin had disappeared, too.

Whistling to himself, David trotted home and told his mother about the chat with Squeedee and Mrs. Perch.

MY HUSBAND'S LOVE

Adele Garrison's New Phase of

Revelations of a Wife

Copyright, 1923, by Newspaper Feature Service, Inc.

What Mother Graham Did to Make "the Place" Secure.

KATHERINE'S description of Mother Graham as "imagining the curtain just gone down on the first act," was most apropos, I mentally commented, as my mother-in-law came hurrying back into the living-room, with Mrs. Ticer smiling sedately in her wake.

She was all a-twitter with excitement, and I saw that, as usual when anything exciting happens, her ill-temper had been smothered by her curiosity.

"Bless my soul, girls!" she said importantly, as she bustled in. "Have you heard about this escaped bootlegger, probably a murderer, whom Mr. Ticer and Jerry are helping the state troopers to hunt?"

I did not need Katherine's surreptitious nudge to take my cue. It would never do to rob Mother Graham of the dramatic thrill which would invest her recital of the facts she had just learned from Mrs. Ticer.

"That's a Good Idea!"

"A murderer?" I exclaimed in pretended astonishment. "Jerry said something about chasing a man, but I didn't——"

"That's about as much concentration as you ever put upon a subject, Margaret," my mother-in-law interrupted with kindly hauteur. "Suppose you listen carefully, now. Mrs. Ticer says——"

With commendable gravity, Katherine and I listened to Mother Graham's exaggerated version of the tracking expedition Sam Ticer and Jerry had joined, and of which we had heard in detail from Sam Ticer himself, only a few minutes before. By no gesture or word did Katherine or I betray our previous knowledge, although the comprehending twinkle in Mrs. Ticer's eyes before she turned to the window made it hard for us to keep our faces straight.

"I must warn Jim to keep a lookout." This when she had repeated every detail of the story at least twice. "Why, the man might take a notion to try to hide in our barn!"

That subconsciously she hoped he would do that very thing, was plain to all of us. With reluctance, I spoke for the first time since my mother-in-law's monologue began.

"Don't you think we'd better tell Jim to keep the news from Katie as long as he can?" I asked deferentially, for I had visions of what our household would be like with Katie's probable hysteria added to Mother Graham's excitement.

"Really, Margaret, that's a very good idea," my mother-in-law's comment was the perfection of patronage, as she left the room, and Katherine finished the sentence with a grin.

Mother Graham Is Pleased.

"For a moron," she murmured in so low a voice that I was sure Mrs. Ticer did not hear her.

With a hasty impudent grimace at her, I turned to our neighbor, who with instinctive self-effacing courtesy, had pretended to be absorbed with the view of the distant ocean from the living-room windows, while my mother-in-law was talking to me.

"Did you tell Mother Graham about getting the girl across the road to help?" I asked.

Mrs. Ticer turned from the window with an amused little smile playing around her mouth.

"I didn't get a chance," she said. "I happened to mention the bootlegger first, and just as soon as she had found out all I knew, she flew down here."

"Suppose you sit down," I suggested. "You'll have quite a wait for Mother Graham, I imagine."

"She's probably searching the barn herself by this time," Katherine commented whimsically, but I, knowing my doughty mother-in-law, was sure that my friend's conjecture had far more of truth than she suspected.

"I thought I might start on the rooms," Mrs. Ticer said, "but she didn't tell me which one, she got so excited about the news. Could you tell me where I'm to start?"

I shook my head decidedly.

"No, indeed, I wouldn't think of interfering with her plans. If I were at home all the time it would be different. But she is in charge here, while I am gone—I am here now only for two or three days—and I mustn't say a word."

"Being a wise lady with a due regard for the position of your head, on your shoulders!" Katherine chuckled, and I realized that the last of her rancor against my mother-in-law was being dissipated in these caustic little comments.

"Exactly," I returned, and then we sat in the desultory chatter with which people fill up time, until my mother-in-law came in, palpably much pleased with herself.

"Well, he isn't around these premises!" she announced triumphantly. "I took Jim with me, and we searched every cranny of the barn and every other building on the place. Jim's barring all the doors everywhere now—he can carry the keys with him, and unlock them when he takes the animals in and out—and then he's going over all the fastenings of the house."

ART OR LOVE? :: :: *By Juanita Hamel*

Copyright, 1923, by Newspaper Feature Service, Inc., Great Britain rights reserved.

WHEN he asked her to pose for him she was sure he was interested only in her beauty. But when he posed her with such tender care—begging her to let her hands rest so as he tilted her face just so—she wondered if it were not love which dictated his wish to paint her picture. And then—so feverishly did he work—she became convinced that though it *was* love, 'twas love not of her, but of his art which swept his eyes from her face to his canvas and back to her face again.

Which is it—art or love? This is the question she asks herself. Time alone will answer to her heart's contentment.

YOUR HEALTH

How You Can Minimize Hazards of a "Summer Cold"

By ROYAL S. COPELAND, M. D.
United States Senator from New York
Former Commissioner of Health, New York City

DR. COPELAND.

WE commonly associate colds with winter weather and the seasons of raw winds and wet feet. But some of the worst colds and obstinate coughs appear in the summer. You see, colds are not really due to exposure.

A cold attacks the body when its powers of resistance are below par. That lowered resistance may come from prolonged exposure of the body in the winter time, or from some other form of bodily abuse in the summer.

If we could live in an atmosphere free from dust, smoke and germs, we wouldn't have colds, summer or winter. As it is, we irritate the nasal mucous membrane and then the watchful germs creep through into the tissues. As in any other infection, there are swelling and redness of the parts, due to the greatly increased blood brought there to take part in the process.

It is not of necessity a serious thing to be infected or to meet the agents of infection, if there is great bodily vigor. But if you are run down from hard work, from worry, from loss of sleep, from excesses in eating or drinking, or from the absorption of pus from bad teeth, tonsils or your intestinal tract, you are ready to be victimized by the watchful and waiting germs of the common cold.

The best time to deal with a cold is when it shows its first symptoms. Sneezing, chilliness, running of the nose, headache, smarting and burning in the nose or throat—these indicate that trouble is on the way.

The best thing to do is to get into a tub of water just as hot as you can bear. Add hot water as it cools and drink a lot of hot water or hot lemonade. Keep up this internal and external heat for half an hour or more and then go to bed between blankets.

The purpose of this treatment is to excite perspiration. When the sweating is over, sponge off with cold water and alcohol and get into a dry bed between sheets. You will have a good sleep and feel as good as ever the next day.

Constipation predisposes to colds. Absorption of the waste material and its products is harmful and leads to all sorts of disabilities.

Remember that excesses of all sorts are damaging.

Never go to sleep without thorough washing of face and hands with soap and water. Prepare for your bed with just as great care as you would for company dinner. Wash out the openings to your nostrils.

Cleanliness means everything in the way of escape from every ailment, especially colds. Abundant recreation in the great outdoors, nightly rest in a well-ventilated room will make you strong in your resistance to illness.

Answers to Health Questions

ENGINEER. Q—I am suffering from the effects of an accident in which I was hit on the head and inhaled steam, so that I get out of breath easily, and the tip of my tongue is numb. It is hard for me to speak, and I choke often when I try to swallow. Do you think there is any other cause for this trouble and what can I do for it?

A—Your trouble is no doubt due to the accident; it is a paralysis of certain muscles. I would advise you to go to a neurologist or to the neurological clinic of a hospital for advice and treatment.

• • •

A READER. Q—Will you please tell me what causes the bones in my neck to crack whenever I move my head?

A—This is due to drying up of the synovial fluid. Massage your neck with cod liver oil or cocoa butter. This will help you.

• • •

R. T. M. Q—Will you please tell me what solution of boracic acid to use as an eye-wash?

A—Use a saturated solution or dissolve a third of a teaspoonful of boracic acid in half a glass of hot water.

• • •

A SUBSCRIBER. Q—Will you please tell me what vegetables a 2-year-old baby should have?

A—You should include in the child's diet green vegetables especially, also such vegetables as carrots, beets, asparagus tips, string beans and baked or mashed potatoes.

• • •

Dr. Copeland will answer for readers of this paper questions on medical, hygienic and sanitation subjects that are of general interest. Where the subject of a letter is such that it cannot be published in this column, Dr. Copeland will, when the question is a proper one, write you personally, if a self-addressed, stamped envelope is enclosed. Address ALL INQUIRIES to Dr. R. S. Copeland, in care of this office.

Copyright, 1923, by Newspaper Feature Service, Inc.

Three-Minute Journeys

By Temple Manning

WHERE A MAN IS ARRESTED IF HIS HOUSE CATCHES FIRE.

THE history of Chile is varied and stormy. Inhabited originally by a race of warlike Indians, known as the Araucanians, it was next usurped by the Incas, those mysterious and remarkably cultured aborigines—or supposed aborigines—of the neighboring country of Peru.

It was as early as 1535 that this regime was interrupted by the invasion of the Spanish into Chile under the leadership of the daring and adventurous Diego de Almargo. And it was not until after several centuries of bloody warfare that the natives agreed to any sort of treaty with Spain and won their independence from that country.

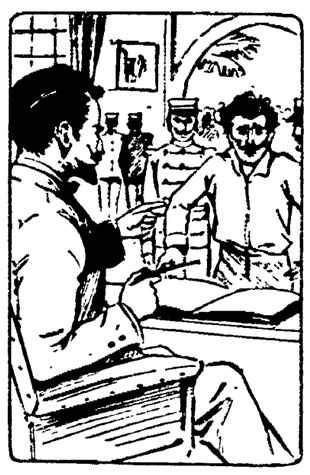

The Householder Must Clear Himself.

Since that time Chile has advanced with such rapid strides that today she stands well up on the list of important countries in the western hemisphere.

To her mother country—Spain—Chile bears very much the same relationship that the United States does to England, in that they have the same manners, customs and language.

But in some of her laws Chile is very different from other countries. And in one law in particular Chile holds a unique distinction.

This is the law regarding fires. For in Chile, the danger from a fire does not end with getting burned yourself or having all of your household goods and treasures destroyed.

As in France, a man is guilty of a crime until he is proved innocent, so in Chile a man is considered guilty of having set his house on fire until he proves that he had nothing whatever to do with it.

For when a fire occurs, the owner or the occupant of the burned building is promptly arrested and brought before a court of law. There, legally speaking, "the burden of proof is on him," until he convinces the court that he is guiltless.

Needless to say, there are very few "fire sales" in Chile and such a thing as a joke about a fire is never heard.

The satisfaction of a large settlement from an insurance company is of little comfort in Chile. It is not only personal loss which is suffered, but real embarrassment in publicly appearing and proving yourself innocent of having set your own house on fire.

Here's One Fine "Routine" for Your Nightly Beauty Rite

By LUCREZIA BORI
The Famous Spanish Prima Donna

LUCREZIA BORI

OCCASIONALLY women complain that if they followed even a small number of the beauty recipes prescribed for them, they would never have time to do anything else.

Of course, there are dozens and dozens of beauty treatments which you read about and hear about from your friends. Nearly all of us have at least one friend who has the beauty-seeking habit to a marked degree and is continually trying experiments to enhance her charm.

Now this is all well and good if she really goes in for the particular treatments that she needs, but the point I want to make is that you must bring discrimination to your search for beauty.

Don't complain because you read of so many, many things that can be done to preserve beauty. Glance over all the suggestions and decide which ones are meant for you. You are bound to know your good points as well as your bad, and you should be perfectly content to let the good ones alone.

The necessary thing is to simplify your beauty treatments so you can get them into a small period of time. For instance, consider the matter of going to bed. It's much better to make your beauty precautions simple, so you won't be tempted to omit them altogether the first night you are tired. If you get plenty of sleep and lead a healthy, normal life you shouldn't have to go through an elaborate beautifying process.

For instance, here is a simple outline of the most essential nightly beauty precautions:

1—Warm bath, which is restful and enables you to make your morning shower a more hasty affair.

2—Thorough brushing of hair, removing every tangle and spending about three minutes rubbing your scalp briskly with your finger-tips. This nightly treatment will keep your hair glossy with very little time spent upon it during the day.

3—Washing your face with soap and warm water, or cleansing it with cream. Many women alternate, using the cream every other night. Occasionally you may want to rub on a light coating of tissue-building cream.

4—Glance at your finger-nails, file them a bit if necessary and give them a touch of polish so you can neglect this in the morning in case you are hurried. Rub on a light hand-lotion.

5—Brush your teeth thoroughly.

You should now be ready to open your windows wide, get into bed and relax so thoroughly and easily that you have drifted off into a restful sleep before you know it.

Practice enables you to go through these beauty steps quickly and easily. They certainly are not difficult, and the pleasure you derive from a soothing bath and the sense that your hair is well-cared-for and your nails in good condition will amply repay itself.

Bear in mind the fact that just because many beauty recipes are given you need not grow discouraged and feel that you must use every one of them. The fewer you need the better.

THE HOME KITCHEN

By JEANNETTE YOUNG NORTON
The Authority on Home Cooking

Seven Ways to Make the Peach Season Memorable.

PEACH TIME is a very important time for the housewife, who not only plans to enjoy the peaches in various ways on her table, but also to conserve them for winter use. The season in the North varies. Sometimes we get the best from the South early and other times our own local crop is the best, so it is wise to be on the lookout and when particularly good-flavored peaches appear not to let them get away. The best and most flavorful fruit makes the finest preserved product and, considering the price of sugar, labor and so on, it pays to use only the best fruit.

Peach Pie.

Peel and cut the peaches finely. Fill the crust and cover with a small cupful of sugar in which a level teaspoonful of cornstarch has been mixed. Put on the top crust and bake. If the peaches are ripe and juicy, no water need be added.

Peach Cobbler.

Line a shallow square pan with good rich crust and finish around the edge by marking with the tines of a floured fork. Fill the crust with halved ripe peaches, sprinkle with a cupful of sugar and dissolve a level tablespoonful of cornstarch in a half-cupful of water and add. Bake until the crust is done, then serve with whipped cream.

Peach Shortcake.

Peel and cut up the needed amount of peaches. Sprinkle them well with sugar and add the juice of a fresh lemon. Let stand two or more hours and stir frequently. Make a biscuit-dough shortcake and when baked split it and butter it freely, fill with the peaches and after putting on the top crust, cover with the peaches. It is a good idea to make a little extra sugar syrup and add a little peach juice to it for extra serving, instead of cream.

Peach Salad.

Peel and halve as many peaches as are to be used, using ripe, firm and good-flavored ones. Make a paste of cream cheese, a half-cupful of seeded raisins, a quarter-cupful of blanched and chopped Brazil nuts, salt, cream to soften, a half dozen stoned and chopped olives and a little bit of cinnamon and sugar dusted in. Fill the peach halves and lay them on lettuce leaves, allowing one peach to a portion, and top with mayonnaise made without mustard.

Peach Jam.

Peel and cut finely as many peaches as there are to be made into jam and allow three-quarters of a pint of sugar to each pint of fruit. Place in the preserve-kettle and melt together slowly. Bring to boiling-point; then as the fruit cooks, skim it well. Stir frequently as the mass cooks down and thickens and try on a cold plate. When it shows a disposition to jell, remove from the fire and fill the warm jam-pots. Let stand open until cold, then cover down in the usual way.

Pound for Pound Preserves.

Allow a pound of sugar to a pound of fruit and cook down until rich, but not as heavy as for jam. This will keep in a crock, although it may be canned if it is more convenient. Sometimes a spice-bag is cooked in the fruit and removed when it is done.

Sweet Pickled Peaches.

Peel seven pounds of perfect ripe, firm peaches. Make a good-sized spice bag and put it into the preserve-kettle with two quarts of vinegar and two quarts of sugar, a sliced lemon with the seeds removed, a little piece of green ginger-root sliced thin, a tablespoonful of loose cloves and a few sticks of the best cinnamon. Simmer gently until all is melted, then boil three minutes. Put in the peaches and cook gently until they are tender when pierced with a broom-splint, skimming well all the time.

Remove the peaches with a skimmer and cook down the juice until somewhat reduced, then return the peaches and cook until heated through in the syrup. Turn into a crock, removing the spice-bag but leaving the other things in. When cold, cover and store away in a cool, perfectly dry place. It takes about two weeks for the flavor to permeate through the fruit. This is excellent with cold meats.

Advice to Girls ✤ *By Annie Laurie*

DEAR ANNIE LAURIE:

I am a girl in my teens and very much in love with a young man working at the same place I do.

He seems to care for me, but I have heard that he is engaged to another girl, which he denies. It would nearly break my heart to give him up, but if he is engaged I wouldn't break them up for the world.

Please advise me what to do. Shall I keep this young man for a friend and not believe what I have heard about him? GOLDEN.

GOLDEN: There is no reason why you should not keep this young man for a friend.

DEAR ANNIE LAURIE:

I have been going with a young man one year my senior. He asked to call and was to come one night. The same night he escorted a girl friend of mine to a dance. Ought I to speak to him about it? Shall I go on being friends with him? I like him very much. MARY.

MARY: The young man was rude to you, my dear. If he apologizes, continue your friendship with him. If not, consider him only an acquaintance.

DEAR ANNIE LAURIE:

I am a girl in my teens. I am in love with a handsome young man. He says he loves me, but oftimes he is with another girl. Must I give him up? WEARIED A.

WEARIED A.: There is no reason why you should give up this young man's friendship. You are not engaged to him and he has every reason to have other girls as well as you for friends.

DEAR ANNIE LAURIE:

I am a girl in my teens. I am considered good-looking. I am in love with a young man six years my senior. I have been keeping company with him for about six months. He says that he loves me with all his heart, although he has never proposed. I can't understand why this is. It is not that he could not have enough money to marry me, because his financial affairs are very good. Do you think that he may propose yet? Should I quit him? This would be very hard for me to do. BETTY DARLING.

BETTY DARLING: Just wait, my dear. When the right time comes, if the young man loves you he will propose to you.

DEAR ANNIE LAURIE:

I am a girl 19 years of age. I am in love with a young man three years my senior. He is in another town. Some months ago he asked me to marry him. I love him very dearly and don't see how I could give him up.

I have a very important work to be done. If I do this I must give him up, at least for a while. He does not go with any one else that I know of. Do you think I should go ahead and do this work? Do you think he really loves me? HAZEL.

HAZEL: The young man must love you or he would not have asked you to be his wife.

Finish the work you have to do and then marry him. You are young, and it would be well for you to wait a few years under any circumstances.

Annie Laurie will welcome letters of inquiry on subjects of feminine interest from young women readers of this paper and will reply to them in these columns. Letters to Miss Laurie should be addressed to her, in care of this office.

ODD and INTERESTING FACTS

The ubiquitous sparrow is working its way around the world. It invaded Alaska during the last spring.

• • •

Probably Arctic terns, which are a kind of sea gull, make the longest annual trips of any bird. These birds migrate annually from Patagonia in extreme southern South America to Alaska, which is nearly half-way around the globe. It is interesting to note that the climate of Alaska is similar to that of Patagonia, which shows that birds do not seek a better climate.

The first man to build a theatre in England was James Burbage.

• • •

The Greeks began in works of art precisely where the Egyptians left off.

• • •

"Admiral of New England" was a title given Capt. John Smith, the Virginia settler, by the Western Company for North Virginia by reason of his explorations along the New England coast. It was at Smith's suggestion that Prince Charles gave the name "New England" to a portion of the new world.

HOROSCOPE

By Genevieve Kemble

THURSDAY, JULY 12.

This promises to be an active day, but one not notable for any important events. Affairs should move along at a lively pace in the accustomed grooves, and should bring satisfactory results for steady effort. In the realm of domestic, social and affect ional matters there should be happy and entirely gratifying conditions, since the gracious Venus reigns and brings particular blessings to lovers. Engagements and marriages are under her excellent supervision.

Those whose birthday it is may look for an active and satisfactory year in business and a particularly happy state of affairs in all home and heart interests. A child born on this day should be lively, progressive, popular, well conducted and respected. It should rise to success in life and be happy.

Today's Fashion

By VERA WINSTON

This Youthful Crepe Frock Features an Interesting Design in Brown, Orange and Blue.

THERE are so many lovely printed crepes and silks this year that it's difficult to choose the one we like best.

This crepe frock uses a stunning design in brown, orange and blue and combines it with a square piece of sand-colored material which makes the yoke and sets in sleeves. The sleeves and a couple at the side of the skirt are bound in brown crepe.

A lovely hand-painted wooden buckle adds interest to the frock. The chic black milan hat is simply trimmed in orange wool and gold thread.

(Copyright, 1923 by Newspaper Feature Service, Inc.)

NEWSPAPER ARCHIVE®
NEWSPAPER ARCHIVE®

"THE ENDICOTT-JOHNSON SHOE STORE"

SABA'S BOSTON STORES

243-245-247 Main St. at Corner Third "Pay Cash and Pay Less"

OUR COMPLETE SHOE DEPT. STORE ----OFFERS----

472 PAIRS OF $4.00 TO $5.00 WOMEN'S OXFORDS, CONSISTING OF

Grey Kid Pumps with Colonial Tongue and patent leather trimmed; Red and Gray Brocade backs Patent Leather Pumps; Scotch Calf Grain Lace Oxfords; Colonial style Satin Slippers and many other styles suitable for young and old, pair $2.95

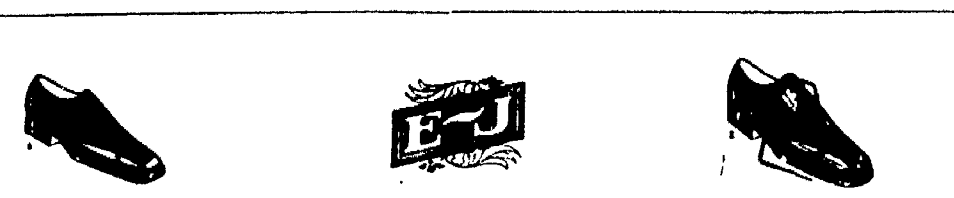

MEN'S And YOUNG MEN'S OXFORDS

High grade Oxfords in dark tan, black and cherry red colors; blucher wide toe or French last. Leather soles and rubber heels, pair........... $2.95—$4.95

LOW PRICES

WOMEN'S AND MISSES WHITE FOOTWEAR

Your choice of White Canvas Strap Pumps; White Sport Lace Oxfords; White Dck Lace Oxfords, Patent Leather trimmed, White Canvas with Patent Leather Straps. All popular shapes in heels, per pair $1.95

A LARGE SELECTION OF MEN'S WORK SHOES AT

Good reliable Shoes made over comfortable fitting lasts and made to give good service. Guaranteed by us and the manufacturers we represent, pair $2.95

"SABA'S SHOES SATISFY"

HIS word is the best bond that any honest business man can put up. We have given Goodyear our word that every customer who buys a Goodyear Tire from us will get real Goodyear Service. We are keeping our word—and we are satisfying old customers and winning new ones.

As Goodyear Service Station Dealers we sell and recommend the new Goodyear Cords with the beveled All-Weather Tread and back them up with standard Goodyear Service

Maxomile Tire & Supply Co.,
Coshocton Auto Sales Co.
618 Main Street
The Point Battery & Filling Station

GOODYEAR

Drink

Budweiser

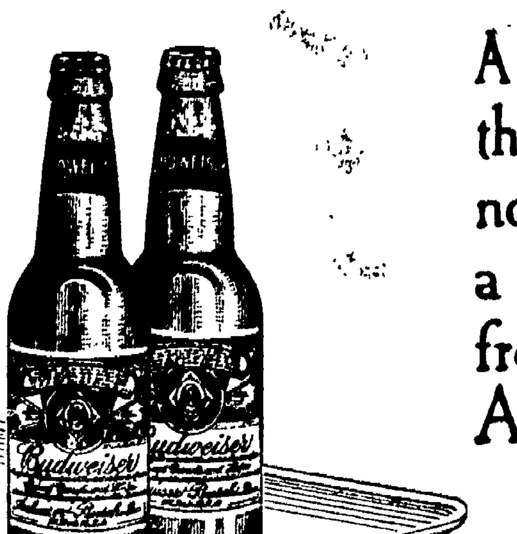

A liquid food drink thoroughly aged.—not green or unfinished—a quality product—from the House of Anheuser-Busch ST. LOUIS

Coca-Cola Bottling Works
Distributors
Coshocton, Ohio

Over The County

TRINWAY

Mr. and Mrs. Joseph Norris and daughter Marian, accompanied by Mr. and Mrs. J. B. Norris, of Uhrichsville, motored to Millfork and spent Sunday p. m. at the home of Mr. and Mrs. Ed. Norris.

Mr. and Mrs. Ed Bonham spent two days last week at Buckeye Lake.

Mrs. Chas. Krebs spent last week in Coshocton, at the home of her daughter, Mrs. B. H. Sharples.

Arthur Sensibaugh returned home, Sunday, after a fortnight's visit in Columbus.

Mrs. Glen King spent Tuesday at the home of her father, Mr. H. T. Ridgeway, of near Prospect.

Mrs. Ed. Evans, who has been suffering from gangrene, for some months, was removed to Zanesville hospital, Monday evening, where the affected limb was amputated on Tuesday. She rallied from the operation quite well, so it was reported.

Mr. and Mrs. Clifford Hauke expect to move into the property recently vacated by the Coverdale family.

John Mercer is still in a critical condition.

Rev. Perry has been attending camp meeting srevices at Cooperdale the past week.

Mrs. Jennie Moore shopped in Zanesville, Tuesday.

Aching burning feet? MENTHOLATUM relieves and refreshes.

CHALFANTS

Helen House, Gertrude Amoor and Ida Davis, of Coshocton, attended church here, Sunday.

Rev Osborn, a returned missionary from China, and a special friend of Rev. Perry, gave an inspiring talk about his work in China, having been there six years.

Willard McConnell and family, of Akron, visited his parents, Mr. and Mrs. H E. McConnell and returned home the Fourth.

Harvey Martin called on Warren Dickerson, Sunday afternoon. They then attended Cooperdale camp meeting in the evening.

Rev McVey, of Mohawk, called on Waldo McConnell, Sunday afternoon.

Rev. L. A. Ensley and family, of Milan, arrived at the home of Commissioner McConnell, Tuesday afternoon.

J. W. Warbutton, of Charleston, West Virginia, is canvassing Washington township for the Home Comfort Range.

Prof. R. C. Maston is in Martins Ferry, this week, on business.

Ray Cheney and Ruth Hatten were married, Saturday, in Trinway Rev. A. H. Perry officiating. Congratulations.

J. T. Tompson and family, and Mrs. McCluggage, of Coshocton, called at Dan Dickerson's Wednesday of last week.

C. L Garrett, of Columbus, is visiting friends and attending the Cooperdale meeting.

Mr. and Mrs. Etna Chaney, of Wakatomika, attended church here Sunday.

Bessie Phillips is at home for her summer vacation.

Warren Dickerson went with F H Pryor, to Zanesville, Monday, and drove out a Reo speed wagon which will be used on Shady Lane fruit farm.

CANAL LEWISVILLE

The Ladies Aid Society met with Mrs. Warner Crawford, Thursday afternoon. Mrs. M. B. Meade, of Mansfield, was a guest at the meeting.

Miss Maude Norris, who has been teaching in the Cleveland schools, is spending the vacation with her parents, Mr. and Mrs David Norris.

Mrs. Clarence Oliver, of Akron, is visiting at the home of her parents, Mr and Mrs. Henry Mencer.

David Besst, of Canton, spent the week end at his home here.

Mr. and Mrs. James Whitney and son George were guests of relatives in Holmes County over the 4th.

Mr. and Mrs. Paul Thornsley (Erma Steed) spent Sunday with Mrs. Thornsley's parents, Mr. and Mrs Wade Steed.

Mrs. Earl Scott and children, of Columbus, are visiting relatives here, this week.

Mr. and Mrs. Henry Mencer entertained at dinner, Sunday: Mr and Mrs. Jess Myers and son, of near Warsaw, and Mrs. Harvey Cramblett.

Evelyn Young, of Coshocton is the guest of her brother here, this week.

M L. Tompkins, of Pittsburgh, is spending his vacation at his home here.

The daughter born to Mr. and Mrs Ray Donley, at the home of Mrs Donley's parents, Mr and Mrs. Maro Fortune, Tuesday evening, has been named Wonetta Ruth.

Mrs Arch Foster and children and Mr. and Mrs. Lloyd McCaskey and son of Coshocton spent Sunday with relatives here.

Mr and Mrs Lloyd Donner and daughter Eva Mae, of Shilo, is visiting Mrs Donner's parents, Mr and Mrs Philip Miller.

Mr and Mrs Albert Dyle, of Coshocton were guests of Mr and Mrs Emerson Randles, over the 4th

Mr and Mrs Russell Miller and daughter Eileen, of Coshocton spent the week-end with Mr. and Mrs Leonard Jarves

CLARK

Mrs R K Lawrence and children returned, Sunday to their home in Coshocton after a week's visit with Mr and Mrs F T Lowe

Miss Juanita Arms, of Detroit, is visiting her grandparents, Mr and Mrs Chas Schneeberger

Mr and Mrs Al Binner, of New Bedford were guests Sunday, of Mr and Mrs J L Elliott

[illegible] Group is visiting with friends at Butler, Pa

Miss Annie Karr spent last week with Nita Karr, at Keene

Mr and Mrs Roy Patterson are announcing the arrival of an 8½ pound boy

Lon Mitten and son, Joe A. Mitten, of Glenmont, visited, Sunday with Mr. and Mrs. Jim Mitten.

Miss Blanch Guthrie, of Coshocton, spent several days here with her parents, Mr. and Mrs. Roy Guthrie.

Mr. and Mrs. Frederick, of Blissfield, and Mr. and Mrs. James Haun and children, visited, Sunday with Mr. and Mrs. O. G. Haun.

Dr. E. C. Carr and daughter Emma, of Coshocton, and Dr. James Carr and son Edmond, of Chicago, called at the home of John S. Duncan, Tuesday.

Mrs. R. O. Finlay, who underwent an operation for appendicitis at Cleveland Lakeside hospital, Monday, is getting along very nicely. Mr. Finly returned home, Tuesday evening.

The ladies of the Clarke Presbyterian church will hold a lawn fete on the church grounds, Saturday evening July 14th.

Miss Nita Karr, of Keene, visited a few days this week, with Annie Karr.

Mrs. Mary Graham, Mrs. George Bowman, Mr. and Mrs. Robert Graham and children, of Alliance, were guests at the Duncan home, Tuesday afternoon.

Mr and Mrs. John Karr, of Keene spent Tuesday evening with Mr. and Mrs. J. W. Karr.

Several machine loads from Akron picnicked in Duncan's grove Sunday.

Mr. and Mrs. T. K. Finlay and daughter Frances, of Coshocton, were guests, Sunday, at the home of John S. Duncan.

ORANGE

James Richmond, of Washington, D. C., is visiting with his daughter, Mrs. John Kiste and family.

Walter K. Chadwick, of East Liverpool, arrived, Friday evening, for a visit with relative here.

Miss Iva Leech, of Bakersville, spent Friday with H. T. Davis and family.

Ray Richmond and sister Helen were in Coshocton, Friday.

Mr. and Mrs. Frank Smith, Raymond Smith and Miss Gladys Smith spent Sunday with Frank Daugherty and family, of West Lafayette.

Adam Young and family were in West Lafayete, Wednesday evening

Miss Dale Davis and Harry Aufderheid were in Coshocton, Wednesday.

Mr. and Mrs. Virgil Park, of Coshocton, spent Saturday night and Sunday with Geo. Davis and family.

Frank Norris, Ernest Norris and William Apitz, were in Coshocton, Wednesday.

David Zimmerman and family spent Sunday with Adam Young and family.

Mrs. Jane Hines and grandson, Harry and Jack, returned to their homes in Lorraine, Sunday, after spending a week with Mrs. Maggie Richmond and daughter Helen.

Several from here attended the ice cream social at Bakersville, the 4th.

H. F Davis and daughter Dale were in Newcomerstown, Saturday.

Mrs. J. W. Smith, son Wesley and daughter Georgia, were in Newcomerstown, Saturday.

WEST LAFAYETTE

Sam Gorsline, of Coshocton, spent the 4th of July celebrating here.

Quite a number of West Lafayette people celebrated their 4th of July with the Plainfield folks.

Allen Marshall, of the Tunnel Hill vicinity, was in West Lafayette on the 4th. We understand he was circulating a petition for a referendum on the Taft tax law. The writer can not vouch for the truthfulness of this report as we did not have the pleasure of seeing the said petition.

Mr. and Mrs Robert Rehard, of Cleveland, arrived here, Friday, to spend the week-end with Mr. Rehard's mother

Mr. and Mrs. J. L. Smith and family visited with Roger Brelsford and family, on Bacon Run, Sunday.

Mack Loveless and family, of Bakersville, were Sunday evening callers with the Roy Van Duzen family.

Mr. and Mrs. John Marx, Mrs. Clyde Brownfield and George Brownfield, spent Sunday with the family of Lewis Horn, of Newcomerstown route one.

Mr. and Mrs. Geo. Hill are in Detroit, Mich., for a few days' visit.

George Brownfield is spending a couple of weeks visiting with friends in the Otsego vicinity.

Mr. and Mrs. Lee Jennings who have been spending the last three weeks visiting friends at Toledo, and in diferent parts of Michigan and Indiana, returned home, last Tuesday.

Clayton Platt, of Steubenville, is visiting his mother and sister here, for a few days.

The traveling auction outfit is bursting out in full bloom. An automobile loaded down with eversharp pencils, silverware, watches, chains and pearl necklaces was on our streets, Tuesday evening. The auctioneer talked the crowd to a standstill with very few sales. He finally became disgusted and sold some one in the audience a dollar bill for seventy five cents, just to see if there was anyone in the crowd who had any money. Luckily there was one man in the crowd who had seventy-five cents, so West Lafayette is a quarter ahead.

WEST CARLISLE

Miss Ethel Hoover left, Monday, for Ada, to enten O. N. U. for the summer session.

Mr. and Mrs. Alec Gault, Mr. and Mrs. C. S. Gault and daughter Mary were guests of Walhonding friends Sunday.

Mr. and Mrs. W. A. Noland and daughter Duna, were in Frazeysburg, Monday.

Mrs. C. B. Preston spent the week-end with her daughter Leone, who is attending school at Kent.

Carl Axline and brother, of Washington, D. C. are visiting in the home of P. P. Axline.

Rev. Kaufman, of Killbuck, who delivered an interesting sermon in the M. E. church, Sunday morning, took dinner with J. W. Magruder and family.

A number from this community are attending the tent meeting at Cooperdale.

Mr. and Mrs. F. C. Welling motored to Trinway and Frazeysburg, Tuesday.

Mr. and Mrs. O. H. Botts, Mr. and Mrs. F. S. Wintermute, J. W. Hoover, John Patterson and son Otto Patterson, recently spent a day in Coshocton.

The Twentieth Century club meets with Mrs. Sherman Maston, Saturday evening, July 14th.

Mrs. Blanche Miller Middlemus is spending the week in Frazeysburg.

Mr. and Mrs. Wm. Hall visited Baughman's Park, Sunday.

Mrs. M. H. Pigman had for her dinner guests, last Thursday, the Misses Ethel and Hazel Hoover.

The July meeting of the Ladies Aid will be held in the home of Mrs. J. W. Hoover, Wednesday, July 18th, at two o'clock p. m.

The real reason for buying Columbias
—they last longer

The largest laboratory, devoted to dry cell research, experiments continuously to *make* them "last longer." Columbia Hot Shot or Columbia Ignitors are "right" for your needs. That's why people have the habit of asking for Columbias.

Columbia Dry Batteries for all purposes are sold by hardware and general stores, electrical and auto supply shops, garages and implement dealers.

Columbia Dry Batteries
—they last longer

Fahnestock Spring Clip Binding Posts on Ignitors at no extra charge

GIRLS! LEMONS BLEACH OUT TAN AND FRECKLES

Mix the juice of two lemons with three ounces of Orchard White, which any drug store will supply for a few cents, shake well in a bottle, and you have a whole quarter pint of the most wonderful skin softener and complexion beautifier. Massage this sweetly fragrant lemon cream into the face, neck, arms and hands, then shortly note the youthful beauty, softness and whiteness of your skin.

[illegible] stage beauties use this [illegible] lemon cream to bring [illegible] velvety, [illegible] white complexion, also as a freckle, sunburn, and tan bleach because it doesn't irritate.

Wheeling & Lake Erie

Special Excursion
Sunday, July 15th
$2.70 Cleveland and Return
$1.35 Canton and Return

Train leaves Coshocton 7:55 A. M.
Arrive Cleveland 11:25 A. M.
Returning leaving Cleveland 8 P. M.

Base Ball and other attractions.

WHEN BACK HURTS FLUSH OUT KIDNEYS

Drink Lots of Good Water All Day, Also Take Salts Occasionally

When your kidneys hurt and your back feels sore don't get scared and proceed to load your stomach with a lot of drugs that excite the kidneys and irritate the entire urinary tract. Keep your kidneys clean like you keep your bowels clean, by flushing them with a mild, harmless salts which helps to remove the body's urinous waste and stimulates them to their normal activity. The function of the kidneys is to filter the blood. In 24 hours they strain from it 500 grains of acid and waste, so we can readily understand the vital importance of keeping the kidneys active.

Drink lots of good water—you can't drink too much; also get from any pharmacist about four ounces of Jad Salts, take a tablespoonful in a glass of water before breakfast each morning for a few days and your kidneys may then act fine. This famous salts is made from the acid of grapes and lemon juice, combined with lithia, and has been used for years to help clean and stimulate clogged kidneys, also to neutralize the acids in the system so they are no longer a source of irritation, thus often relieving bladder weakness.

Jad Salts is inexpensive; cannot injure; makes a delightful effervescent lithia-water drink, which everyone should take now and then to help keep their kidneys clean and active. Try this, also keep up the water drinking and no doubt you will wonder what became of your kidney trouble and backache. By all means have your physician examine your kidneys at least twice a year.

STUDEBAKER BIG-SIX FIVE-PASSENGER COUPE $2550

The Big-Six Coupe Offers a Rare Combination of Elegance and Utility

Into the Studebaker Big-Six five-passenger Coupe have gone, without compromise, the finest design, materials, workmanship and the best of Studebaker's 71 years' experience.

Nothing has been left undone to make this big, roomy coupe as fine an enclosed car as can be built.

Certainly no car performs more brilliantly or is more reliable. None possesses greater beauty or is more luxuriously comfortable. None is more enjoyable to drive—and no other make of car is more completely equipped.

You will appreciate the generous roominess of this Big-Six Coupe, its sterling quality of body and chassis and its wealth of refinements—including the large trunk; extra disc wheel complete with tire, tube and tire cover; handsome nickel-plated bumpers front and rear; courtesy light; motometer; flower vase; clock; aluminum-bound running boards with corrugated rubber mats and step pads; rear-view mirror, automatic windshield cleaner, glare-proof visor, and many others.

Its low price is due to large volume and to the fact that Studebaker overhead is shared by three models—all sixes. Then, too, only one manufacturing profit is included in the Big-Six price because all vital parts are manufactured in Studebaker plants.

Studebaker has been building quality vehicles for more than two generations.

Power in surplus measure to satisfy the most exacting owner

MODELS AND PRICES—*f. o. b. factory*

LIGHT-SIX 5-Pass., 112" W. B. 40 H. P.	SPECIAL-SIX 5-Pass., 119" W. B. 50 H. P.	BIG-SIX 7-Pass., 126" W. B. 60 H. P.
Touring $995	Touring $1350	Touring $1750
Roadster (3-Pass.) 975	Roadster (2-Pass.) 1325	Speedster (5-Pass.) 1835
Coupe-Rd (2-Pass.) 1225	Coupe (5-Pass.) 1975	Coupe (5-Pass.) 2550
Sedan 1550	Sedan 2050	Sedan 2750

Terms to Meet Your Convenience

STUDEBAKER
Coshocton Auto Sales Co.

THIS IS A STUDEBAKER YEAR

NewspaperARCHIVE® NewspaperARCHIVE®

CLASSIFIED ADVERTISING RATES AND REGULATIONS

RATES—One cent per word each insertion; minimum 20 words or less 20 cents each insertion.
CONTRACT RATES—Daily minimum line rate will be given on application for a period of one year.
CLOSING HOUR—Copy received up to 12:30 noon, will be published the same day.
FIRST WORD OF COPY—The subject advertised must be the first word of each ad. The right to reword all copy is reserved.
CLASSIFICATIONS—The following headings are standardized and numbered for quick reference; no other headings will be used. Order classification by number only:

CLASSIFICATION INDEX

PUBLIC NOTICES
Cards of Thanks
Undertakers Ambulances 1
Florists 2
Monuments 3
Lost and Found 4
Special Notices 5
Lodge Notices 5A
BUSINESS SERVICE
Professional 6
Personal 7
Instruction 8
Taxicabs 9
Transfer and Storage 10
Cleaning and Pressing 11
Repair Service 12
Contractors 13
WANTED
Wanted to Buy 14
Wanted to Rent 15
Miscellaneous Wants 16
EMPLOYMENT
Female Help Wanted 17
Male Help Wanted 18
Male or Female Help 19
Agents and Salesmen 20
Situations Wanted 21
FOR SALE
Household Goods 22
Musical Instruments 23
Millinery and Dress-Making 24
Miscellaneous for Sale 25
Office and Store Supplies 26
Electrical Supplies 27
Building Materials 28
Coal Dealers 29
Good Things to Eat 30
AUTOMOBILE
Used Cars for Sale 31
Service Stations 32
Auto Accessories 33
Auto Storage 34
LIVESTOCK, ETC.
Livestock for Sale 35
Farm Equipment 36
Pet Animals and Birds 37
Poultry and Eggs 38
Poultry Supplies 39
RENTALS
Rooms for Rent 40
Hotels and Restaurants 41
Houses for Rent 42
Office for Rent 43
Store Rooms for Rent 44
Garages for Rent 45
Farms for Rent 46
REAL ESTATE
Houses for Sale 47
Lots for Sale 48
Business Property 49
Real Estate for Trade 50
Farms for Sale 51
Real Estate Wanted 52
Business Opportunities 53
FINANCIAL
Financial Notices 54
Money to Loan 55
Public Sales 56

PUBLIC NOTICES

Undertakers - Ambulances 1

For Ambulance, Phone 114, Night or Day. HOWARD A. WOLFE. Licensed Mortitian.

Florists 2

BEAUTIFY HOME SURROUNDINGS
Now is the time to prepare your hanging baskets and flower boxes. Just call 1373 and I will take care of your requests.
OSCAR GLATZ.

BRIDAL BOUQUETS
A SPECIALTY WITH US.
CLARY BROS.
PHONE 516.

Keep the garden going. Grow your own celery, egg plant, tomatoes, cabbage, cauliflower, pimento, mangoes, peppers, beets, asters, we have the plants. Flowers for all occasions. Keifer, Florist, by City Hospital.

Monuments 3

SEE OUR WORK
and get our prices before placing an order for any kind of monumental work.
O. S. BOWEN.
548 WALNUT ST.

Grave markers designd to suit your taste. Made the way you want them. Come talk it over with us.
F. E. MILLIGAN.
101 Water St. Coshocton, O.

Lost and Found 4

LOST—Automobile crank, between Balch Bros. mill and 16th Street. Finder please return to Balch Bros. mill. Phone 403.

Special Notices 5

CALL PHONE 186 FOR
BUCKEYE BOTTLING CO. PRODUCTS.
SUPERIOR QUALITY.
Costs No More.

Soft water shampoo, DeCameo face pack, violet ray scalp and facial treatment. Hair nets, toilet articles and human hair switches. Mrs. J. A. Baird, 725 Elm St. Phone 606.

DAIRYMEN — Wyandotte washing powder wil lmake your work easier. Standard prices on kegs and small bags at
HANEY MILLING CO.

"NEED A VACATION?"
"YES."
Then take this ten day trip of 5000 miles, including all expenses, for $75.

A trip in a Pullman to The Lower Rio Grande Valley, the Magic Valley of the U. S. See cotton ready to pick, the Banana trees, orange, lemon and grape fruit groves. All under irrigation. Summer 12 months in the year. The trip starts JULY 16th. Get ready now to go. For further information see RETZLER-MARSHALL Real Estate Agency, 106 N. 3rd St.

NOTICE!
All members of the Pocahontas degree team and also the ladies working on the memorial staff are requested to be present at the Red Men Hall Friday evening at 7:30 P. M.

NOTICE!
There will be an ice cream social and auction Saturday evening, July 14, at Moscow M. E. church. Every one invited

Mrs. Harry B. Kerlin
TEACHER OF VOICE.
Studio, [illegible] Main Street.

Why not enjoy a good cold bottle of Coca Cola, [illegible] or Grape Bouquet. Just stop at Harden's Grocery when passing by.

S. FELVER.
Signs of all kinds.
REAR [illegible] MAIN.

BUSINESS SERVICE

Professional 6

OTIS G. MORSE
[illegible]
Ricketts [illegible] Court House.

W. R. SHAW
Eye Sight Specialist.
[illegible]

Get your health from
R. E. LYNCH.
Chiropractor.
[illegible]

Tribune Advertising is an Investment—Not an Expense

Professional 6

HUSTON
Optometrist and Optician.
Cor. Main and 6th St. Phone 87.

FACIAL TREATMENTS
For Acne and Eczema. Also scalp treatments. Phone 144.
American Beauty Parlor.

ADA M. HUDSON,
Chiropractor.
1117 East Main St. Phone 718.

Personal 7

LIGGINS HAIR PARLOR — Frew Bldg., Fifth and Main St. Shampooing, Massageing, Manicuring, and Dyeing. Hair goods made from combings. Phone 168.

Handsome lady of means; would marry if suited. (stamp) Violet—Box 787, Dennison, Ohio.

For solid leather work shoes go to CANTWELL'S. Our "Honesty" work will outwear any other.

Repair Service 12

GOOD NEWS FOR SOMEBODY
Time, worry, and big expense saved by our scientific "Welding Service."
THE WELDING SHOP.

BICYCLE
Have it repaired right at SPRAGUE'S SPORTING GOODS CO.
Expert Bicycle Repairing.

SAVE $2.00 TO $3.00
On shoes, no clerk help to pay.
LOWER'S, N. 5TH ST.

REPAIRING AND RECORING RADIATORS.
FELVER'S SHOP.
416 Scamore St. Phone 178.

Have your high top shoes made into oxfords.
Price 50c.
M. V. SCHERRER.
116 S. SIXTH ST.

WANTED

Wanted to Buy 14

WANTED TO BUY—5 or 6 room house close in, good condition. Reply to V. O. Care Tribune.

Miscellaneous Wants 16

Amateur film developing and printing. A 24 hour service. We do it right.
WILCOXON STUDIO,
114 S. 6th Street.

WANTED—Vault cleaning. Sanitary outfit, has endorsement of County Health Commissioner. Permanently located. F. H. Robinson, General Delivery, City.

CREAM, EGGS AND POULTRY
Will pay 23c for strictly fresh eggs. 40c per pound for butter fat for Friday and Saturday. Can you beat it? Bring along your poultry.
Coshocton Creamery Co.
Phone 130.

EMPLOYMENT

Female Help Wanted 17

WANTED — Girls for Decal work in decorating department. Pleasant sanitary shop, steady work. Apply at office. Pope-Gosser China Company.

WANTED — Competent stenographer. Address in own handwriting, stating experience and salary expected. M. H. C. Care Tribune.

Male Help Wanted 18

Bricklayers wanted at Greenfield, Ohio, six to eight months on school house work, $13.00 day. Wire or write, Murch Bros. Const. Co., Greenfield, Ohio.

FOR SALE

Household Goods 22

PAINTS AND OILS. You can always get what you want right here in high grade paints and oils at low prices. [illegible] window glass [illegible] complete [illegible]
[illegible] STORE

FOR SALE Gas range, Coke high oven, coal cook stove, fruit jars, side board, go-cart. Phone 581.

Household Goods 22

PUDDING PANS—Three coats of white enamel over heavy steel. The [illegible] handiest item. 3 quart [illegible]. A full line of Cooking [illegible] at Wholesale prices always in stock.
STRONG-ENGLE
Sales Service.
Main St. Opposite Post Office.

FOR SALE — Fine old rosewood bedroom suit, 4 pieces. In good condition. Inquire at 309 South Fourth Street. Phone 1142.

RUG WEAVING.
Rag rugs and carpets made to order. All our work guaranteed. Call and deliver orders. 614 Walnut or phone 667.

Gorsline & Storck
Painting and Paper Hanging
541 Locust Street.

Musical Instruments 23

PIANOS AND GRANDS.
Anything in the line of music.
Grandstaff's Music Store.

Every thing Musical,
Pianos, Grands, Phonograps, Sheet Music.
STEVENSON BROS.

Millinery - Dressmaking 24

BUTTONS made from dress material. Various size and designs, half ball, French Acorn, etc. POCOCK, 121 S. 4.

Miscellaneous For Sale 25

JOHNSTON
Paints, Oils and Varnishes.
HEATON HDWE. CO.
233 W. Main St. Phone 53.

THE SWEET ORR
Work Clothes Store.
SWIHART-RICE.

FOR SALE—9x12 velvet rug. Mrs. R. V. Lee, 516 South Fourth St.

FOR SALE — Summer dress, blue surge suit, black skirt, scales, clothes rack. 122 South Second St.

FOR SALE — Blue baby carriage, price $15.00. In good condition. Call at 137 South Fourth Street. Phone 1305.

One Ober Handle Lathe and Common Sander for sale. Good as new. Address Fair View Farm, Warsaw, O. Route 1. Box 73.

BARGAINS in SHERWIN-WILLIAMS PAINTS.
We are closing out 12 good colors at 15 per cent off list.
Get Yours NOW.
Coshocton Lumber Co.
PHONE 394.

Currants and gooseberries. We can fill your order for currants and gooseberries any time this week. Sunnyvale Farm. Phone 2118-5.

Remington typewriter in good condition. Inquire 514 Main Street.

FOR SALE—Gas table range, full size, two ovens and warming closet, good as new. 297 South Lawn Ave. Phone 327.

Electrical Supplies 27

Bainter Electric Co.
EVERYTHING ELECTRICAL.
123 South Sixth Street. Phone 127.

HOME ELECTRIC CO.
Phone 378 606 Main.

For Electrical Wiring
and fixtures, call
Wagner Electric Co.
Phone 1459. 1019 Adams St.

Gain-a-Day washer.
Thomas Electric Co.
Open evenings. Roscoe, O.

Building Material 28

We handle Alpha Portland cement—As good as the best—Will deliver to any part of the city. Phone your orders to
THE LEE MILLING CO. Phone 8.

Good Things To Eeat 30

TRY THE
11th STREET MARKET
A good clean place to buy.
We trim the meat—not the customer.

Instead of pastries and sweets try EATING MORE ICE CREAM but be sure it's
CONNER'S
ICE CREAM.

MEATS! MEATS!
We carry a full line of home killed meats, also groceries and vegetables. Phone your orders. Free delivery.
Central Meat Market.

TRY! TRY!
Our delicious bread and rolls.
FEDERAL BAKERY.

"Can You Afford To Use Doubtful Milk?"
Our milk comes from carefully selected dairies, is handled scientifically, thoroughly pasteurized and is positively safe and sanitary. You will instantly appreciate its superior purity and flavor. Ask your grocer or phone 130.
PURE MILK CO.

AUTOMOBILE

Used Cars for Sale 31

FOR SALE — 1922 Ford sedan, excellent condition, looks like new, price reasonable. 515 Cambridge St. Phone 241.

GOOD USED CARS.
[illegible]
1921 Buick touring
Coshocton Buick Co.

Used Cars For Sale 31

FOR SALE—New 4 door Ford sedan, used very little, $88.50 extra equipments. Bargain if sold this week. Inquire 234 Main St. Phone 70.

REAL BUY
1920 Ford touring
1918 Maxwell roadster.
Overland touring
1 new Olds ton truck.
Olinger Motor Car Co.
426 Main St. Phone 1525.

FOR SALE—1 1922 Ford sedan in A-1 condition. Also new 1923 Ford sedan, run about 175 miles. Bargain. Bill's Service Station.

Service Stations 32

Before you have that battery repaired bring it to us and get our prices. We repair all makes.
THE POINT.
On the Hill. Phone 515.

Automobile Insurance
Save 20 per cent to 40 per cent full coverage policy, fire, theft, collision, public liability, property damage.
Mizer Insurance Agency.

BIG REDUCTION
In Goodyear Tire Prices.
See us before buying.
MAXOMILE TIRE & SUPPLY CO.
Phone 475. 618 Main St.

AUTO CYLINDERS
Put in perfect order at
FIFTH STREET GARAGE.

Expert Auto Repairing.
S. J. KARSHNER & SON.
DURANT AND STAR AGENCY.

SEE THE NEW GRAY,
the economy car at Knoff's Garage, South Seventh Street.

Today and Every Day use an EXIDE BATTERY.
Exide Service Station.
Cor. 6th and Walnut Sts.

COSHOCTON VULCANIZING CO.
WHERE YOU AND SERVICE MEET
Phone 364. 612 Walnut.

THE CALLS FOR
Hale's Red Service Car
Increased 200 per cent during June. Just Phone 117.

SATISFACTION.
Auto repair satisfaction assured at
Hupp Service Station.

Auto Accessories 33

We repair all makes of storage batteries.
GUY R. TARNEY.
Phone 957. 236 Main St.

LIVESTOCK, ETC.

Livestock for Sale 35

BEE SUPPLIES
G. F. Stewart at
Stewart Carriage Works.
123 Mulberry St. Phone 230.

Fine price Jersey cow, fresh this month, Holstein heifer, Holstein bull, Jersey bull, heifer calf, goats, horse, mare, harness, wagon. Good small farm for sale cheap, your own price, come and see, make your offer. Revelation 14 Mission Farm, Warsaw, O.

Team bays, mare 8, horse 11, around 1100 each, good workers, sell separate or both, harness, wagon, buggy, also good cow, fresh August 5th, 6 gallons milk guaranteed daily. Also good Jersey cow, 6 fine milk goats, some fresh, one male, 5 female, separate or together, also airedale puppies (registered female.) Revelation 14 Mission Farm, Warsaw, O. First farm outside of Princeton, 5 miles from Warsaw.

FOR SALE—Cow 5 years old, real bargain for some one wanting cow to fatten. Lloyd Amore, Coshocton, east Infirmary. Route 4.

FOR SALE—One three year old Durham cow with 10 day old calf at side. A good milker. B. A. McGinnis, Coshocton R. D. 5.

FOR SALE—Real dairy cow. Been fresh a few days. Part Jersey. Alonzo Robinson, Coshocton, O. N. Eleventh St.

Farm Equipment 36

UNLOADING CAR TODAY
Will be pleased to show you this line.
Famous Ohio Pulverizers.
THE FARMERS EXCHANGE.
"IT' YOUR STORE."

Pet Animals-Birds 37

FOR SALE—7 young male canary birds, $5 each. Two females, $1.50 each. Inquire 220 N. Sixth St.

Poultry and Eggs 38

EGGS WANTED, POULTRY WANTED, CREAM WANTED.
We pay highest market prices for [illegible]
Coshocton Produce Co.
[illegible] Second Phone 54.

RENTALS

Rooms For Rent 40

[illegible]

Tribune Advertising is an Investment—Not an Expense

Hotels - Restaurants 41

Billy Wills Restaurant.
Eats that satisfy all. Ice cold drinks of all kinds.
Open day and night.
SERVICE AND QUALITY.

QUALITY FOODS
Served in the most appetizing way.
WHITE'S CAFETERIA.
BARNES HOTEL.

MONA CAFETERIA.
Coolest dining room in the city. Perfect ventilation.
MONA CAFETERIA.

Puritan Restaurant.
First class cooking.
Steaks and chops our specialty.
Always fresh food.

Houses For Rent 42

FOR RENT—Apartments over Woolworth's and the Great Atlantic and Pacific Tea Company in Realty Building. 6 rooms, 5 rooms, 2 rooms. See T. L. Montgomery, Coshocton National Bank.

Garages For Rent 45

FOR RENT—One stall garage, centrally located. Inquire 649 Walnut Street.

REAL ESTATE

Houses For Sale 47

Farm And City Property
All kinds, prices and locations. If you want to buy or sell real estate of any kind, see
C. F. CLARK,
Real Estate.

FOR SALE — 5 room house, gas, bath, electricity, cement cellar with laundry, lot 37x150. Inquire 713 Pine Street.

CITY PROPERTY
5 roomed bungalo, E. Main St., modern except furnace, good buy.
10 roomed house, Main Street, two families good investment.
7 roomed house, Locust Street.
7 roomed house on S. Second Street, modern.
5 roomed suburban bungalo, a real buy.
NORMAN H. EBIE.
Coshocton National Bank Bldg.

FOR SALE—Pretty bungalow located on N. third street. Modern, brick garage, a real home for someone. Owner leaving the city. T. E. McFarland. Phone 1080 or 212.

Real Estate for Trade 50

Fine business property, 5 rooms improved, large lot, good barn, garage for two cars, garden, center, Warsaw on Main St., bargain, terms, exchange. L. Schmidt, Rt. 3, Warsaw, Ohio.

Farms For Sale 51

$3000 bargain. 82 acres, good buildings, stock, grain, dairy farm, complete, crops, tools, stock, etc. Fine orchard, berries, corn, wheat, oats, potatoes, garden, woods, timber, spring water, money maker, also 30 and 40 acre farms all equipped, dairy, fruit, poultry. Profit producers. Terms to suit the buyer, exchange for city property. The Revelation 14 Mission Farm, Warsaw, O.

FINANCIAL

Money to Loan 55

An Easy Way to Get Money
Borrow from us on your household goods, piano, victrola and etc. You keep possession of the security; everything is explained to you thoroughly and you get our written statement showing the whole transaction clearly.

YOU CAN BORROW
$10 to $300
At Legal Rates
Long or short time loans on easy monthly payments.
Special loans for Farmers.
Investigate our Twenty Payment Plan and save money.
Call or write us today and our agent will call.
Commonwealth Loan Company.
(Business Established 1910)
Room 14 Frew Bldg. Main St., Coshocton, O. Phone 858.
Under State Supervision.

APPOINTMENT OF ADMINISTRATOR
William Strome, Plaintiff, vs. Ethel Strome, Defendant. Case No. 9376-366. Legal Ad.
The defendant, Ethel Strome, will take notice that William Strome has filed his certain petition for divorce in the Probate Court of Coshocton County, Ohio, praying among other things for divorce and equitable relief on the ground of gross neglect of duty and desertion, and that said cause will be for hearing in said court on or before July 12, 1923 and that if the defendant fails to appear or answer on or before said date, judgment will be taken against her by default.
C. HOMER DURAND,
Attorney for Plaintiff.
M 31 J 7 14 21 28 J 5 12

LEGAL NOTICE
Oswald M. Gross, whose place of residence is 504 Charlevoix Bldg., Detroit, [illegible], take notice that on the 14th day of June A. D. 1923, Leota Gross, filed her petition against him in the Probate Court of Coshocton County, [illegible], being case No. [illegible] praying for divorce from him on the grounds of extreme cruelty and gross neglect of duty. [illegible] said case will be for hearing on or after the 28th day of July, A. D. 1923.
LEOTA GROSS, Plaintiff by
PERRY SMITH, her Attorney.
June 14 [illegible] 19 26

Public Sales 56

PUBLIC SALE
I the undersigned will offer at public sale on Saturday July 14th at 12 o'clock on my farm only 1 mile north of Tyrone mines known as the W. C. Middleton farm on account of poor health, will sell the following property.

HORSES
1 bay horse, age 10 years, 1 bay mare, age 12 years.

CATTLE, 16 HEAD
1 black cow, giving milk, 1 black cow, giving milk, [illegible] red heifers, giving milk, 1 Jersey cow soon to be fresh, 2 steers coming 2 years old, 2 steers yearling, 1 heifer long yearling, 1 heifer, yearling, 1 Jersey heifer yearling, 2 fall calves, 1 short horn bull, 2 years old, 22 ewes with 19 lambs, 1 ram, 1 brood sow, 6 sheats weighing about 40 lbs.

FARMING IMPEMENTS
1 two horse wagon with two sets of wheels, 4 inch tire and 2 inch tire, 1 spring wagon, 1 top buggy, 1 sled, 1 Superior grain drill good as new, 1 set of wagon ladders, new, 2 mowing machines, 1 Deering, good one, 1 Osborn hay rake, good as new, 1 spring tooth harrow, 1 steel harrow, fifty tooth, 1 spike tooth harrow, 1 Imperial breaking plow, 1 malty hillside plow, 1 corn plow double tender; 1 double shovel plow, 1 single plow, 1 single shovel plow, 1 five tooth cultivator, 1 corn marker, good as new, 1 road scraper, 1 set of barn scales, 1 wheel barrow, new, 1 grind stone, new, 1 cream separator, Sharpless, new; 1 set of double work harness, ½ set of work harness, 1 set of double buggy harness, 2 sets of single buggy harness, 1 saddle, 1 sleigh, some lumber, about 50 bu. of oats in bin, 1 crop of oats, 8 acres to be harvested, some hay to be harvested, 2 sets of double blocks, 2 screw jacks 2x14 inches, forks, shovels, chains, saws, chisels, braces, bits; 1 iron kettle, meat barrels, 1 lard press; 1 sausage mill, small tools of all kinds.

HOUSEHOLD GOODS
1 cook stove, 1 heating stove, 1 piano, Bach and Sons, 1 graphaphone, Stradivara with 80 records; 1 morris chair, 1 leather couch, 1 sanitary cot, 2 bookcases, 2 library tables, 1 extension table; 1 china closet; 1 buffet, 1 kitchen cabinet, bed steads, dressers, rockers, chairs, about 200 chickens, young and old; dishes, canned fruit, other articles too numerous to mention. Also 1 five passenger Ford Sedan 1917 model in A-1 condition. Everything to sell to highest bidder. Terms to be made known on day of sale. Owner, Granville Marshall. Clerk, E. E. Dickey, Auctioneer, Elmer Smalles.

OVER THE COUNTY

COSHOCTON ROUTE 6

Frank Warfel and Miss Harriet Stanley, of Canton, spent the fourth with Mr. and Mrs. Emet Wright.

Mr. and Mrs. John Richcreek and granddaughter, Twila, spent one day last week with Mr. and Mrs. Ben McFarland, of Chalfant.

Miss Edith and Fred McCoy spent Tuesday with Miss Fannie Wright.

Mrs. Emet Wright and son Saddis spent one day last week with friends in Roscoe and Coshocton.

Several from the Branch vicinity attended revival meeting, Sunday, at Cooperdale.

Miss Emily Markley, of New Moscow spent last week with her sister Mrs. Welcome Richcreek.

Mr. Russell and Lewis McCoy, of Pleasant Hill, called on Emet Wright, Monday evening.

Mrs. J. A. Marshall and son Harold spent Sunday with Mr. and Mrs. Granville Marshall, Mr. Marshall being seriously ill at his home.

Mr. and Mrs. Guy McCoy and son Raymond spent Sunday forenoon with Mr. and Mrs. Samuel Cox, of Millfork.

Miss Norma Ogle spent a few days, last week, with her aunt, Mrs. Ward Grace.

Mrs. Clifford Rogers and children Sarilla, Annabelle and Robert spent Sunday with her parents, Mr. and Mrs. H. L. Parks.

Mr. and Mrs. Emet Wright and son Saddis took dinner, Sunday, with Mr. and Mrs. Arlie McKee, of Chalfant.

George and Byrl Roberts delivered a veal calf to Coshocton, Tuesday.

Harold Besst, who is employed at Canton, spent the week end with his parents, Mr. and Mrs. C. O. Besst.

Mr. and Mrs. Emet Wright and son Saddis spent Wednesday evening with Mr. and Mrs. O. G. McCoy.

COSHOCTON ROUTE 3

Mr. and Mrs. John Zaugg spent Sunday with Mr and Mrs. Walter Mowery, near Warsaw.

Mrs. Finn, of Clarke, spent Friday with Mrs Elmer Endsley

There will be a festival at Elliott's Chapel, Saturday evening, July 21st.

Mrs John Conrad, of Keene, is spending a few days with her daughter, Mrs Leonard Murray

Mr Will Leavengood spent a few days, recently, with her sister, Mrs Roy Patterson.

Mr and Mrs Jacob Leavengood were the guests of Mr and Mrs Webb Leavengood and family, Sunday

Mr and Mrs Harry Carpenter were dinner guests of Mr and Mrs Leonard Murray Sunday

Walter Conrad, of Coshocton, spent the week end with his parents, Mr and Mrs Albert Conrad [illegible] improvement is seen in Mr Emerson Reed who is seriously ill

BAKERSVILLE

Mr and Mrs [illegible] Lorle and [illegible] Wave and Hope of Buffalo, O., spent the 4th with the former's parents, Mr and Mrs. [illegible] Lorle

There was a large crowd in attendance at the social on the evening of the Fourth of July

Mrs. J[illegible] of Dover was the guest of Mrs John Leech, [illegible] with old friends a few days here

Mr and Mrs [illegible] Zimmerman and [illegible] of New Phila[illegible] were guests of his parents Mr and Mrs [illegible] Zimmerman on the 4th of July

Mr and Mrs Will Fenton and daughter Josephine, of Dover, visited with relatives and friends here, a few days last week.

Mr. and Mrs. Clarence Stephon and daughter Eileen, of Dover, spent the week-end with home folks.

Wesley Bronson, of Waynesburg, spent Saturday night and Sunday with his family here.

Miss Ivie Leech spent Friday at the home of Mr. and Mrs. H. F. Davis at Orange.

Mr. and Mrs. D. L. Mizer spent Sunday with Mr. and Mrs Claude Mizer, at Glenwood.

Mr. and Mrs. M. A. Hawk and daughter Bessie, of Dover, were dinner guests of Mr. and Mrs. Henry Hawk, Sunday.

Mr. and Mrs. J. J. Mizer and daughter Margaret, of Evanscreek, called on Mr. and Mrs. Alex Fenton, Wednesday evening.

Mr. and Mrs. Henry Ott and children, Edward, Evelyn, Malcolm and Arlene, called on Mrs. John Leech, Sunday afternoon.

Mr. and Mrs. Samuel Corbett and daughter, Ruby spent Saturday evening with Mr. and Mrs. Will Rust.

Mr. and Mrs. Fred Newmiller, of Beach City, spent Tuesday with relatives here.

Mr. and Mrs. Daniel Zimmerman and son Lester spent Sunday with friends in Dover.

Nicholas Schober aged 77, died at the home of his son-in-law and daughter, Mr. and Mrs. Luther Wehrley, in Stonecreek, Sunday morning at 8 o'clock from a complication of diseases. He leaves a widow and four children, Charles and John Scheber, of Akron, Mrs. Samuel Miller, of Aurora, and Mrs. Luther Wehrley, of Stonecreek, and thirteen grand children and two great-grandchildren. He was a life long member of the Presbyterian church. The funeral was held Tuesday morning at 10:30 in the Presbyterian church in Bakersville, in charge of Rev. Glenrole McQueen. Burial in West Lawn cemetery.

LAYLAND ROUTE 1

A large crowd attended Children's Day exercises at the Clarke M. E. church, Sunday evening

Mrs Josiah Kaser was the guest of her daughter, Mrs. Clarence Patterson, a few days.

Mrs. Ross Lawrence and children, of Coshocton, who were the guests of her parents, Mr and Mrs Frank Lowe, returned home, Sunday

Mr and Mrs. Lewis Kaser and Mr. and Mrs Simon Kreiger, of Charm, spent Sunday with Mr and Mrs. Sanford Mullet.

Mr and Mrs Burt Uhl and son and John Zaugg, were at Coshocton Tuesday.

Mrs Dale Finley and daughter is spending a few days with her mother, Mrs Frank Guthrie

TWELVE KILLED IN EXPLOSION

EAST ALTON, Ills., July 12—Twelve persons lost their lives in the powder explosion at the Western Cartridge Co., managing department, near here yesterday according to an official announcement today.

The twelfth victim, a woman, died in a hospital today. Six of the dead were women employes at the plant. Officials of the cartridge company announced today that the investigation shows the explosion occurred in a machine used for [illegible] shells bought from the government. The machine in operation, extracted the old bullets and powder from the shells to be refilled.

CHINESE SOLDIERS BATTLE BANDITS

MANILA, July 12 — Advices to Chinese sources here today report of a battle between Chinese soldiers and the Canton bandits who looted a Kowloon train in which [illegible] bandits were killed. The others succeeded in escaping however, with their captives, [illegible]

BUILDING LOAN ASS'NS GROWING

COLUMBUS, July 12 — The number of building and loan associations in Ohio increased from [illegible] to 1044 during the year ending June 1 according to the report of [illegible]

Market Reports

LOCAL QUOTATIONS

(Corrected by Haney Milling Co.)
Wholesale

Coshocton mills paying:	Per Bu.
Wheat No. 2	$ 1.09
Straw, baled, per ton	9.00
Corn	.90

COSHOCTON FARMERS' EXCHANGE

Buying Price

Wheat No. 2	$ 1.05
Corn	.95
Hay, baled, per ton	13.00
Straw, baled, per ton	9.00

Selling Price
(All mill feeds in our sacks)

	cwt.	ton
Cotton Seed Meal	$3.00	$58.00
Oil Meal O. P.	3.00	58.00
Pure wheat bran	1.70	
Oats, per bu	.65	
Chop, corn and ats	2.30	40.00
Cracked corn	2.35	
Tankage	3.80	94.00
Salt, bbl	2.75	
Salt, cwt	1.00	
Salt, block	.60	
Meat scraps	4.60	
Oyster shells	1.20	

SEED MARKET

(Corrected by Charles E. Lorenz)
Selling Price

Red Clover, per bushel	$13.00
Alfalfa, per bushel	13.50
Blue Grass, per bushel	4.25
Orchard Grass, per bushel	2.75
White Sweet Clover, bushel	8.50
Timothy seed, per bushel	4.00
Rape, per pound	.15
Mammonth Clover	13.00
Alsike	11.50
Oyster shells, 100-lb. sack	1.15
Nitrate of soda, lb	.05½

PRODUCE

Wholesale Prices

Potatoes	.90c
Eggs	.20c
Country butter	.35c

Retail Prices

Eggs	.24c
Country butter	.42c
Lard	.16c
Oleomargarine	.26c
Sugar, 25-lb. sack	2.50
Sugar, per 100 lbs.	10.00
New potatoes, per lb.	.06
Potatoes, bushel	1.05

POULTRY

(Corrected by Charles E. Lorenz)
Buying Price

Hens	16 lb
Ducks	15c lb
Geese	12c lb
Turkeys	20c lb
Old roosters	8c lb
Broilers	25-30 lb
Leghorns	12 lb

Retail Price

Hens	21 lb
Ducks	20c lb
Geese	18c lb
Turkeys	25c lb
Old roosters	13c lb
Broilers	38 lb
Leghorn hens	18 lb

Pittsburgh Live Stock

PITTSBURGH, July 12.—CATTLE Receipt light, market steady.

Choice	1100@1125
Prime	940@ 975
Good	1000@1035
Tidy butchers	950@1100
Fair	725@ 865
Common	550@ 700
Common to good fat bulls	350@ 650
Common to good fat cows	200@ 600
Heifers	500@ 900
Fresh cows and springs	30@ 90
Veal calves	1300
Heavy and thin calves	400@ 800

SHEEP and LAMBS — Receipts 500, market steady.

Prime wethers	725@ 800
Good mixed	650@ 775
Fair mixed	500@ 575
Culls and common	100@ 300
Lambs	1100
Spring lambs	1500

HOGS — Receipts 2500, market 5c lower.

Prime heavy hogs	775@ 785
Mediums	830@ 840
Heavy yorkers	830@ 840
Light yorkers	830@ 840
Pigs	800@ 825
Roughs	500@ 550
Stags	250@ 300

Cleveland Live Stock

CLEVELAND, July 12.—CATTLE—Receipts 800, market 25c lower.

Choice fat steers	950@1000
Good to choice butcher steers	800@ 925
Fair to good butcher steers	600@ 700
Good to choice heifers	750@ 850
Good to choice butcher bulls	650@ 750
Good to choice cows	575@ 650
Fair to good cows	350@ 450
Commo ncows	250@ 350

CALVES — Receipts 400, market steady.

Top	1400
Good to choice veal calves	1350@1400
Fair to good	1000

SHEEP and LAMBS — Receipts 500, market steady.

Top	1500
Good to choice lambs	1400@1500
Fair to good	1100@1200
Good to choice wethers	650@ 750
Good to choice ewes	400@ 450
Mixed ewes and wethers	500@ 600
Culls and common	100@ 300

HOGS — Receipts 3000, market 15c higher.

Yorkers	825
Mixed	825
Heavies	800
Mediums	825
Pigs	750
Roughs	550
Stags	400

Chicago Live Stock

CHICAGO, July 12. — HOGS—Receipts 28,000, market 10 to 15c up.

Top	780
Bulk	675@ 765
Heavyweight	660@ 765
Medium weight	685@ 775
Light weight	680@ 775
Light lights	670@ 765
Heavy pck. sows, smooth	610@ 660
Packing sows, rough	560@ 600
Pigs	690@ 725

CATTLE — Receipts 9000, market strong.

BEEF STEERS

Choice and prime	1100@1150
Medium and good	850@1025
Good and choice	1090@1135
Common an dmedium	750@ 950

BUTCHER CATTLE

Heifers	700@1025
Cows	425@ 850
Bulls	400@ 800

CANNERS AND CUTTERS

Cows and heifers	200@ 400
Canner steers	450@ 700
Veal calves (light and handy-weight)	1000@1300
Feeder steers	600@ 850
Stocker steers	550@ 825
Stocker cows and heifers	350@ 650
Stocker calves	550@ 850

SHEEP — Receipts 8000, market strong.

Lambs, fat	1400@1525
Lambs, culls and common	750@1150
Spring lambs	700@ 850
Yearling	1100@1300
Ewes	600@ 700
Ewes, culls and common	150@ 350
Breeding ewes	600@1000
Feeder lambs	1150@1300

Cleveland Produce

BUTTER—Extra 41½@43½; prints 42½@44½; firsts 40½@42½; packing 30@32.
EGGS—Fresh 28, Ohio firsts 22½@23.
OLEO—Nut, per lb. 20. High grade animal oils 25@25½. Lower grades 16@17.
CHEESE—York state, 27@28.
POULTRY—Fowls 23@25; roosters 13@14; broilers 42@43; spring ducks 29@30.
RASPBERRIES — Black 600 @ 750 crate; red 900@1300.
CABBAGE—Marietta 4.00 crate.
CORN—Green, per lb. 14@15 doz. bunch.
LETTUCE—Leaf, home grown .50 per ten pound basket.
TOMATOES—Hothouse 150@175, 10 pd.
POTATOES 6.00@6.50 barrel for best.
SWEET POTATOES— 1.25 hamper.
STRAWBERRIES $4.@$5 a crate.
CHERRIES Ohio 3.00@3.50 bushel.
CUCUMBERS — Ashtabula hot house 2.50@2.60, two dozen basket.
BLACKBERRIES 750@850 bushel.

New York Stock Market

NEW YORK, July 12.—Business in the first two hours on the Stock Exchange today was again extremely dull, but the trend was upward.
Mack Truck rose 2½ points to 72½ and Woolworth seven points to 232.
Corn products 1¼ to 119.
The oils were favorably affected by the weekly crude oil production, report showing a small decrease in the domestic output. Pan American Peto rose 1 point to above 60. Other oil stocks were fractionally higher.
The rails and industrial were quiet.

New York Produce

Wool, firm
Domestic fleece XX Ohio 50@60.
Domestic pulled, scoured basis 50@[illegible]
Domestic Texas, scoured basis 135@[illegible]
Domestic territory 125@150.
[illegible] Sugar (Centrifugals) steady.
[illegible]

Chicago Grain Opening

[illegible] July 12. Downward [illegible] in the grain market [illegible] today at the opening [illegible] 1/4 to [illegible] lower, corn [illegible] off, oats [illegible] higher.
[illegible] Sept. [illegible] Dec. 102¾
[illegible] Sept. [illegible] Dec. 62⅞@¾.
Oats Sept. [illegible]

LIBERTY BONDS

NEW YORK, [illegible] Opening [illegible] 4¼s [illegible] 4¼s [illegible]

[illegible] W. Tarnehill, state superintendent [illegible] today.
[illegible] associations, [illegible] from $[illegible] to [illegible] proceeds [illegible] are [illegible] and [illegible] associa[illegible]

TERRIBE WRECK

LONDON, July 12 [illegible] four [illegible] train [illegible] exchange [illegible] from [illegible]

Tribune Advertising is an Investment—Not an Expense

NEWSPAPERARCHIVE®

PASTIME TONIGHT

Admission 10 and 25c

Can a Woman Hold a Husband And Still Be a Home-Maker?

This woman wore a kitchen apron oftener than any other garb and her pies were a delight. But—Her husband and daughters were ashamed of her as behind the times. She stepped out into a new world, full of honors and appreciation. As she climbed her family slipped into disaster. Then she sacrificed her ideals and ambitions to again become the home-builder.

An Intensely Human Drama of the Home

Albion Productions, Incorporated, presents

"A WOMAN'S WOMAN"

with

Mary Alden

A Charles Giblyn Production

Adapted from Mrs. Nalbro Bartley's Saturday Evening Post story of the same title

LOUISE FAZENDA & CHESTER CONKLIN In "A RURAL CINDERELLA"

UTAHNA

CHACOS BROS.

TONIGHT YOUR LAST CHANCE

TO SEE LON CHANEY in

"SHADOWS"

The greatest story ever told in motion pictures.

Also "Why Dogs Leave Home"

FRIDAY - SATURDAY

Here is The Greatest Wild Western Show

Hard-riding cowboys add many a thrill to this absorbing story. Fights, hair breadth escapes, cattle shipping and scenes in the big city, all go to make the new

NEAL HART

production a real knockout.

"The Secret of the Pueblo"

Also Wm. Desmond in "THE PHANTOM FORTUNE"

AT SAME OLD PRICE

10c 25c

BASEBALL

HOW THEY STAND

NATIONAL LEAGUE

	Won	Lost	Pct.
New York	51	25	671
Cincinnati	45	29	608
Pittsburgh	44	29	603
Brooklyn	39	35	527
Chicago	41	37	526
St. Louis	39	41	488
Boston	22	53	293
Phila	22	54	290

AMERICAN LEAGUE

	Won	Lost	Pct.
New York	52	23	693
Cleveland	41	36	532
Phila	37	38	493
Detroit	37	38	493
Chicago	35	37	486
St. Louis	36	39	480
Washington	32	43	427
Boston	27	43	386

AMERICAN ASSOCIATION

	Won	Lost	Pct.
St. Paul	50	25	667
Kansas City	46	27	630
Louisville	41	37	526
Columbus	37	37	500
Milwaukee	36	41	468
Indianapolis	35	42	455
Minneapolis	30	45	400
Toledo	28	49	364

YESTERDAY'S RESULTS

NATIONAL LEAGUE

New York 6 Pittsburgh 1.
Cincinnati 6, Phila 2 (first game).
Cincinnati 9, Phila 6, (second game).
Chicago 2, Brooklyn 0.
St. Louis 10, Boston 4.

AMERICAN LEAGUE

New York 3, Chicago 1.
Cleveland 4, Phila 2.
Detroit 7, Boston 3, (first game).
Detroit 5, Boston 1, (second game).
St. Louis 10, Washington 4.

AMERICAN ASSOCIATION

Columbus 6, Minneapolis 3.
St. Paul 5, Toledo 4.
Louisville 3, Kansas City 1.
Indianapolis 4, Milwaukee 2.

GAMES TODAY

National League

St. Louis at Boston.
Chicago at Brooklyn.
Pittsburg at New York.
Cincinnati at Philadelphia.

American League

Washington at St. Louis.
New York at Chicago.
Boston at Detroit.
Philadelphia at Cleveland.

American Association

Columbus at Minneapolis.
Toledo at St. Paul.
Indianapolis at Milwaukee.
Louisville at Kansas City.

THE STORE WHERE EVERYBODY SHOPS.

The Sensational Values in Our July Sales Are Keeping This Store Busy ---

It's a Merchandising Event of Great Importance ---

CLEARING AWAY SUMMER DRESSES WHEN YOU NEED THEM

Many pretty cool Summer Frocks are yet to be had and the values are outstanding, cool Tisses, Voiles, Swisses and many pretty combinations in most sizes. Buy them in the sale, all **Less One-Fourth. Twenty-Five Per Cent Off the Original Price.**

Decorative Lamps

for every room in the house. These are all popularly priced and lend that air of distinction to your home, which only Lamps can do. Some with Silk and others with Parchment shades. Mahogany and Pottery bases at $2.48, **$3.48 and $4.95.** They are all wonderful values. —A few Wrought Iron Bridge Lamps left with 12 inch decorated Parchment Shades at the special price of **$3.48**

Ready Made Sheets

In the three-quarter and double bed sizes. The well-known Mohawk, Wearwell and Peguot brands known for their wearing qualities. Make your selection in this sale, All at a Reduction of 10%.

Friday and Saturday

will see many unusual sale items not advertised (lots which are too small). Come in and take advantage of them.

New Lace Collars

Just arrived, the newest style creations in these dainty lace accessories. Priced at 59c, 75c, $1.00 to $3.50.

Porch Shades and Awnings

Last call for these. Our assortment is yet very complete, get our prices. A few Aerolux Awnings at special prices to close.

Women's Silk Hosiery

One table of Silk Hose, most all sizes in White, Black and a few colors. Special at **$1.00**

HILL'S MUSLIN, The Yard— 17½c	ALL LINEN BROWN CRASH, Yard— 20c	One Lot 32 Inch Dress Ginghams, the Yd., Special 22c
10% DISCOUNT ON ALL WHITE GOODS	10% DISCOUNT ON ALL MUSLINS	ALL SILKS LESS 20% Now Is the Time to Buy.
SILK DRAPERIES ALL LESS— 20%	LACE CURTAINS ALL LESS— 20%	Curtain Nets, Scrims, Marquisettes, etc., All Less 20%

The McKeown Settle Co.

COSHOCTON, O.

THIS STORE STANDS FOR TRUTH IN ADVERTISING.

AL. SMITH

(Continued from Page One)

Many catholics have been members of the cabinet. There are a great many people moreover who would resent the issue of religious bigotry and who would take the position that if the Empire state of the Union could afford to ignore religious questions and elect Al Smith governor, so might the federal electorate itself.

Al Smith's opportunity however, will not turn on anything but the prohibition question.

His chances will be quickly determined just as soon as it becomes apparent that the party leaders want to make an issue of prohibition. The fight between the wets and the drys inside the Democratic party must be made first. The last Democratic convention revealed exactly that kind of a deadlock and it resulted in neither side being able to get a plank in the platform.

Governor Al Smith has behind him a career which appeals to the imagination of the average man. He is a self-made man. He is an American of the Grover Cleveland type. He has a keen mind and a rare faculty of getting at the bottom of things. His popularity in New York state was a fact before prohibition became acute as a political problem. He would have been re-elected in 120 but for the general Republican landslide. He was beaten by only 70,000 that year while Harding carried the state with a million plurality. None of this could be attributed to "wet" strength.

The question which friends of Al Smith are asking is when in the recent history of the Democratic party has there been a man who could demonstrate such strength in the Empire state. The elements that have gone to make up Al Smith's popularity in New York state are to be found in New Jersey Connecticut, Massachusetts and Rhode Island.

Elections used to be determined largely on what a nominee could do in New York state. The solid south plus a few eastern states makes a combination of electoral votes that can win. Ordinarily this might be dismissed as futile but this time there is a good chance that Henry Ford or Lafollette will divide the Republican electoral vote in the western states where the Democrats wouldn't have a look in unless they had a radical candidate.

Under such circumstances the east plus the south makes a winning combination. Will the Democrats try it with a light wine and beer plank? If they do they will be bold enough to consider Al Smith. The Democratic party conventions are controlled as a rule by the organizations of the more populous states. Al Smith has played ball with Tammany. He would start out with New York's ninety votes and probably would have the sympathetic support of Illinois and New Jersey and Massachusetts. It's too early to say how far his candidacy will get but he will be in the running if the Democrats decide to make the fight on states rights.

Miss Frieda Erlandson, matron at the City hospital, left Wednesday evening for Thompsonville, Mich., where she will spend a week or ten days visiting her mother.

Central Plumbng Co.
Plumbing and Heating
Phone 387

LEWISVILLE WILL PLAY NEWCOMERS

Canal Lewisville and the fast Newcomerstown team will battle for the first time Sunday afternoon on the Lewisville diamond.

Lewisville hopes before the game to sign a new second baseman, and is planning to give the Tuscarawas-co boys a hard battle. The management had not decided on batteries Thursday.

GERMAN ENVOY AT BRUSSELS ATTACKED BY TWO VETERANS

PARIS, July 12. — The German charge d'affaires at Brussels, was attacked by two war veterans, according to a Brussel's dispatch in the L'Intransigeant today.

The attack was for the purpose of administering a "lesson to the German officials" the dispatch added, because he had defied Belgians who were staging a demonstration against German sabotage in the Ruhr.

BEDINGER WOMAN STILL MISSING; HUSBAND IS ILL

CINCINNATI, July 12. — After almost three weeks of searching for his wife, who vanished after a fake telephone call lured her from their home at 2332 Chickasaw-st, Lewis E. Bedinger last night collapsed, overcome by the strain. The wife, Mrs. Anna Marie Bedinger 38 years old, has not been seen since June 22. She expected to become a mother within a few weeks and police believe that mental aberration may have been superinduced in her case by worry over her condition.

LEVIATHAN DOCKS AT NOON TODAY

CHERBOURG, July 12. — The Giant American steamer Leviathan arrived here shortly before noon today. Eight hundred passengers disembarked and were taken to Paris in four special trains. The ship then continued on its way to Southampton.

The Leviathan left New York July 4. This is her first trip as a passenger liner under the stars and stripes.

Specials for Saturday

BOYCE MoMETER

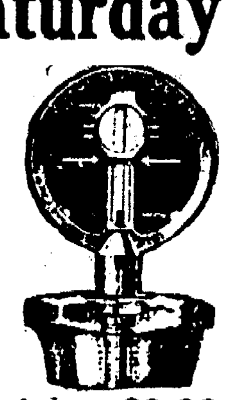

$10.00 Value **$8.00**
$ 7.50 Value **$6.00**
$ 3.50 Value **$2.80**

30x3½ Diamond Cord, Special .. **$9.99**
32x3½ Diamond Cord, Special . **$15.50**
Luggage Carriers, Special **$1.50**

CRESCENT ADJUSTABLE WRENCHES

A ten-inch takes the place of nine sizes of solid wrenches. 4, 6, 8, and 10 inch in stock. Priced upwards from **75c**

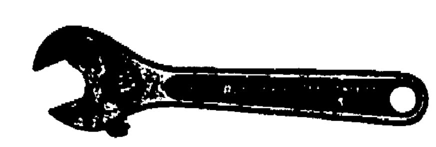

LAMP BULBS

All sizes for Head Lights, Spot Lights and Tail Lights. From 10% to 20% less than you have been paying.

DASH LAMPS

Connecticut Dash Lights . **50c**

HONEYCOMB RADIATORS FOR FORDS

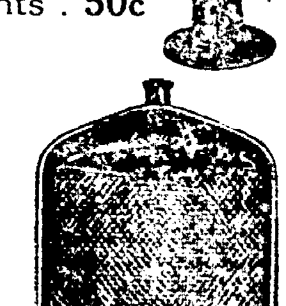

The core is made entirely of Brass. Has a large water capacity and a much greater cooling capacity than other radiators. Strictly high grade in every way. Price, Complete **$12.95**

GEO. H. BARNES

544 MAIN STREET

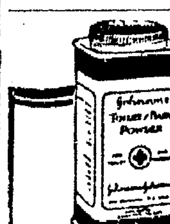

Babyneeds it now

Apply Johnson's Baby Powder to baby's tender, easily irritated skin. See how the itching stops.

You want the best powder for your baby. And Johnson's is *best.* A Johnson & Johnson Red Cross Product.

Johnson's Baby Powder

Best for Baby-Best for You

YOUR DRUGGIST IS MORE THAN A MERCHANT

Try the Drug Store First

Exide

BATTERIES

YOU will find it economical to get an Exide because it lasts so much longer than ordinary batteries.

You will find it economical to come here for repair work on any make of battery, because our work is of the lasting kind.

EXIDE SERVICE STATION

We handle only genuine Exide parts

CAR WORTH THE MONEY

Roadster, starter, demountable rims $495
Touring, starter, demountable rims $525
Coupe, starter, demountable rims $710
Sedan, 4-door, starter, demountable rims $785

These Prices Delivered to Your Home.

For Demonstration Call 534.

S. J. KARSHNER & SON

616 Walnut St.

Durant and Star Car

Distributors Coshocton and Holmes Cos.

CITY MARKET

"The Food Center"

Full Cream Cheese, lb. **30c**
California Hams, lb. **14c**
Vealbest Weinerwurst, lb. **20c**

Pure Cane Granulated Sugar, per lb.

10c

YELLOW FRONT

COR. SIXTH & MAIN

Any Sized Order Delivered for 5c. Telephone 1517

After Shaving Use Cuticura Talcum

After shaving with Cuticura Soap, the healthful up-to-date Cuticura way, Cuticura Talcum is an indispensable adjunct. It is soothing, cooling and refreshing to the most tender skins. Cuticura Soap, Ointment and Talcum promote and maintain skin purity, skin comfort and skin health.

Samples Free by Mail. Address: "Cuticura Laboratories, Dept. 25D, Malden 48, Mass." Sold everywhere. Soap 25c. Ointment 25 and 50c. Talcum 25c.

Cuticura Soap shaves without mug.

Child-birth

Here is a wonderful message to all expectant mothers!

When the Little One arrives, you can have that moment **more free** from suffering than you have perhaps imagined. An eminent physician, expert in this science, has shown the way. It was he who first produced the great remedy, "Mother's Friend." Mrs. C. J. Hartman, Scranton, Pa., says: "With my first two children I had a doctor and a nurse, and then they had to use instruments, but with my last two children I used Mother's Friend and had **only a nurse;** we had no time to get a doctor because I wasn't very sick—only about ten or fifteen minutes." Use "Mother's Friend" as our mothers and grandmothers did. Don't wait, start today, and meanwhile write to Bradfield Regulator Co., BA 46, Atlanta, Ga., for a free illustrated book containing information every expectant mother should have. "Mother's Friend" is sold by all drug stores—everywhere.

CASH DOES IT

Come, save $8.50 on a beautiful 14k white gold, 16 jewel wrist watch. By paying spot cash we have been able to secure a limited number of these wonderful watches

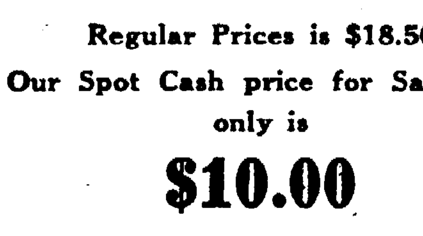

Regular Prices is $18.50

Our Spot Cash price for Saturday only is

$10.00

Remember—there is only a few of these at this price—every one guaranteed.

RENNER'S

SQUARE DEAL JEWELER

TO ONE AND ALL

---We have this to state. If the prices marked on our goods are not way below what other stores in the county are selling the same goods for, we will allow the customer to fix the price. The goods have to be sold at once and the price is to be an important factor. Come and See.

The FOUNTAIN CO.

SAVINGS FOR YOUR BENEFIT

Men's 85c Athletic Union Suits 59c Men's 98c Blue Work Shirts 69c
Men's $1 Athletic Union Suits 79c Men's $1.15 Heavy blue wk. Shirts 85c
Men's $1.50 Summer Knit U Suits 98c Men's $2.50 Work Pants now....$1.69
Fine Knit 75c [illegible] 45c

D. O. THOMPSON'S.

NewspaperARCHIVE® NewspaperARCHIVE®